

47-043-01603 P
05/24/2019

WW-7
8-30-06



West Virginia Department of Environmental Protection
Office of Oil & Gas
WELL LOCATION FORM: GPS

API: 47- 043 - 01603 WELL NO: 11

FARM NAME: Sweetland L&M, Co. No.11

RESPONSIBLE PARTY NAME: H.G. Energy, LLC

COUNTY: Lincoln DISTRICT: Duval

QUADRANGLE: Garrett's Bend 7.5'

SURFACE OWNER: Janet Ingram

ROYALTY OWNER: HG Energy, LLC

UTM GPS NORTHING: 4,235,864 (NAD 83)

UTM GPS EASTING: 420,960 (NAD 83) GPS ELEVATION: 341 m. (1119')

The Responsible Party named above has chosen to submit GPS coordinates in lieu of preparing a new well location plat for a plugging permit or assigned API number on the above well. The Office of Oil & Gas will not accept GPS coordinates that do not meet the following requirements:

- Datum: NAD 1983, Zone:17 North, Coordinate Units: meters, Altitude: height above mean sea level (MSL) - meters.
- Accuracy to Datum - 3.05 meters
- Data Collection Method:

Survey Grade GPS	<input type="checkbox"/> Post Processed Differential	<input type="checkbox"/>
	<input type="checkbox"/> Real-Time Differential	<input type="checkbox"/>
Mapping Grade GPS	<input checked="" type="checkbox"/> Post Processed Differential	<input checked="" type="checkbox"/>
	<input type="checkbox"/> Real-Time Differential	<input type="checkbox"/>
- Letter size copy of the topography map showing the well location.**

I the undersigned, hereby certify this data is correct to the best of my knowledge and belief and shows all the information required by law and the regulations issued and prescribed by the Office of Oil and Gas.

Diane White
Diane C. White

Designated Agent
Title

2/8/2019
Date

RECEIVED
Office of Oil and Gas
MAR 22 2019
WV Department of
Environmental Protection

05/24/2019

SUBJECT WELL
Sweetland L&M Co. No. 11
47-043-01603

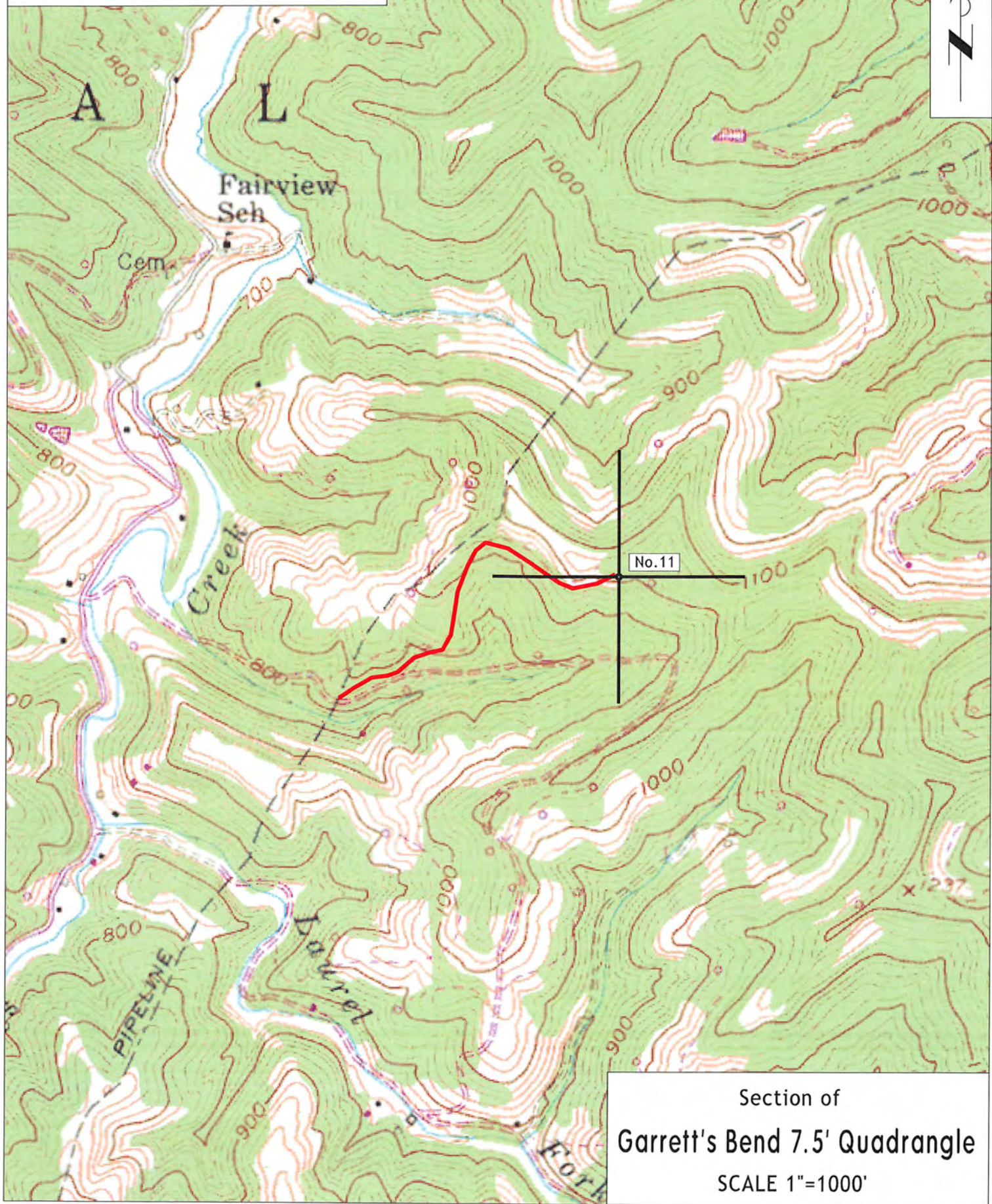

Section of
Garrett's Bend 7.5' Quadrangle
SCALE 1"=1000'