

4301587

WW-7
5-02

West Virginia Department of Environmental Protection
Office of Oil & Gas
WELL LOCATION FORM: GPS

API: 47- 043 - 1587 WELL NO: No.6

FARM NAME: Sweetland Land & Mineral

RESPONSIBLE PARTY NAME: HG Energy, LLC

COUNTY: Lincoln DISTRICT: Duval

QUADRANGLE: Garrett's Bend 7.5'

SURFACE OWNER: Janet Ingram

ROYALTY OWNER: HG Energy LLC et al.

UTM GPS NORTHING: 4,235,937

UTM GPS EASTING: 420,662 GPS ELEVATION: 311 m. 1020'

The Responsible Party named above has chosen to submit GPS coordinates in lieu of preparing a new well location plat for a plugging permit on the above well. The Office of Oil & Gas will not accept GPS coordinates that do not meet the following requirements:

1. Datum: NAD 1983, Zone: 17 North, Coordinate Units: meters, Altitude: height above mean sea level (MSL) - meters.
2. Accuracy to Datum - 3.05 meters
3. Data Collection Method:

Survey Grade GPS	<input type="checkbox"/>	Post Processed Differential	<input type="checkbox"/>
		Real-Time Differential	<input type="checkbox"/>
Mapping Grade GPS	<input checked="" type="checkbox"/>	Post Processed Differential	<input checked="" type="checkbox"/>
		Real-Time Differential	<input type="checkbox"/>

I the undersigned, hereby certify this data is correct to the best of my knowledge and belief and shows all the information required by law and the regulations issued and prescribed by the Office of Oil and Gas.

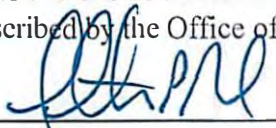

Signature

Timothy P. Roush

Professional Surveyor
Title

Date

February 13, 2013

Received
Office of Oil & Gas

APR 16 2013

05/03/2013

4301587P

SUBJECT WELL
Sweetland L & M No.6
47-043-1587

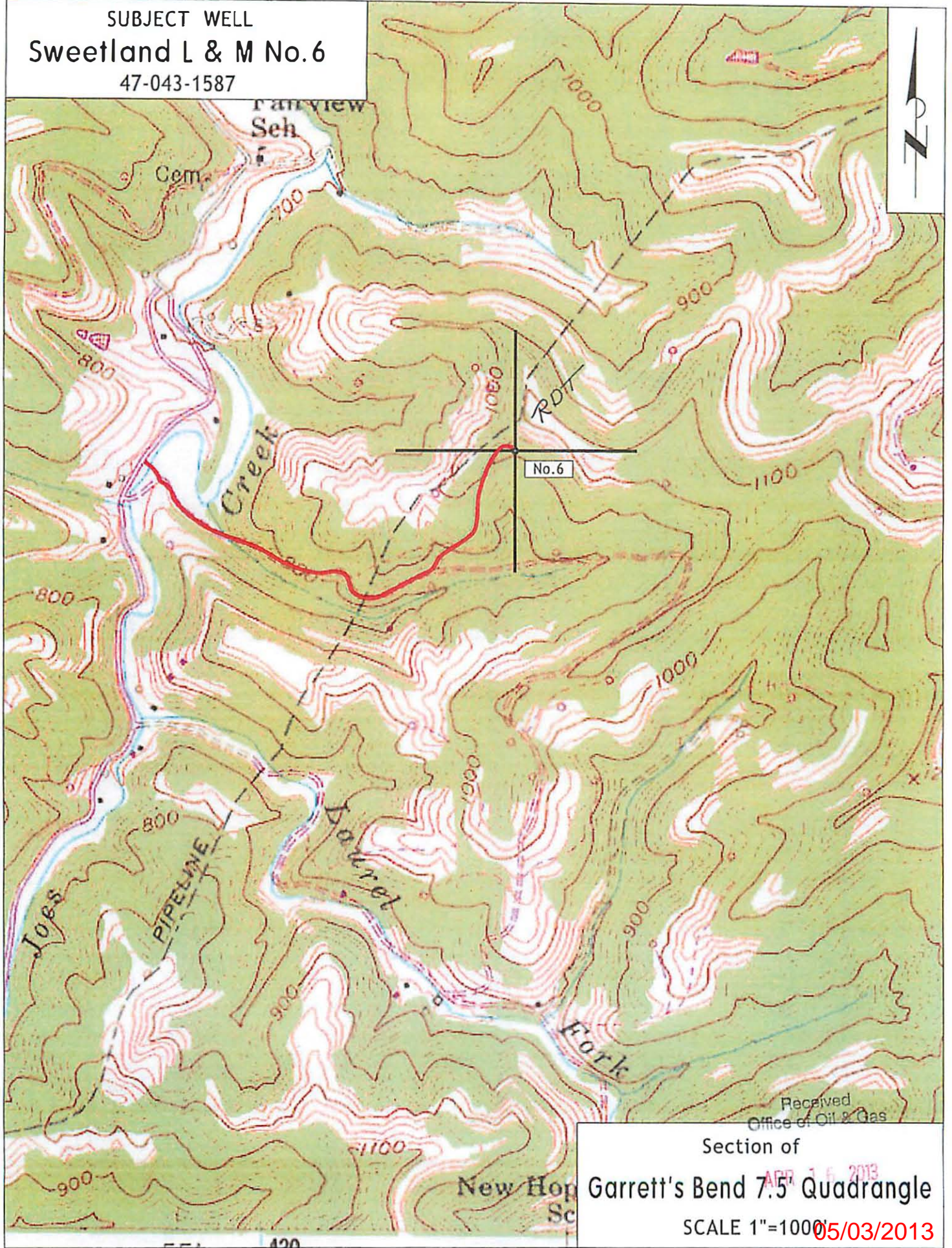

Received
Office of Oil & Gas

Section of
Garrett's Bend 7.5' Quadrangle
SCALE 1"=1000'
APR 15 2013
05/03/2013