

NOTE: ALL WELLS IDENTIFIED WITHIN 2400' ARE SHOWN

LATITUDE 38°00'00"

LONGITUDE 82°15'00"

NOTE: NO BUILDING STRUCTURES IDENTIFIED WITHIN 200'

WELL SITE
STATE PLANE WV SOUTH ZONE NAD 1927 N - 351,842.244 : E - 1,836,893.003
LATITUDE: (N) 37.9594921° LONGITUDE: (W) 82.2594709°
UTM NAD83 17 - 84W TO 78W, METERS N - 4,202,079.146 : E - 389,370.956

(+) DENOTES LOCATION OF WELL ON UNITED STATES TOPOGRAPHIC MAPS

FILE NO.	CA502071P&A.DGN
DRAWING NO.	CA502071P&A
SCALE	1" = 1000'
MINIMUM DEGREE OF ACCURACY	1:200
PROVEN SOURCE OF ELEVATION	MAPPING GRADE GPS

I THE UNDERSIGNED, HEREBY CERTIFY THAT THIS PLAT IS CORRECT TO THE BEST OF MY KNOWLEDGE AND BELIEF AND SHOWS ALL THE INFORMATION REQUIRED BY LAW AND THE REGULATIONS ISSUED AND PRESCRIBED BY THE DEPARTMENT OF ENVIRONMENTAL PROTECTION:

(SIGNED) Paul E. Miller
R.P.E. _____ L.L.S. 647

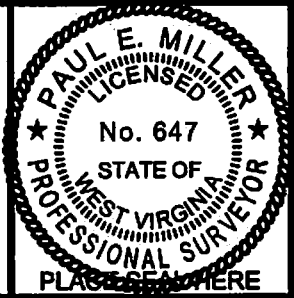

STATE OF WEST VIRGINIA
DIVISION OF ENVIRONMENTAL PROTECTION
OIL AND GAS DIVISION



DATE MARCH 4, 2014
OPERATOR'S WELL NO. 502071
API WELL NO.

47 043 01460 P
STATE COUNTY PERMIT

WELL TYPE: OIL GAS LIQUID INJECTION WASTE DISPOSAL
(IF "GAS,") PRODUCTION STORAGE DEEP SHALLOW

LOCATION: ELEVATION 988' WATER SHED EAST FORK OF TWELVEPOLE CREEK
DISTRICT HART'S CREEK COUNTY LINCOLN
QUADRANGLE WILSONDALE, WV 7.5'

SURFACE OWNER SHAROL MAYNARD ACREAGE --
OIL & GAS ROYALTY OWNER CHESAPEAKE APPALACHIA, L.L.C. LEASE ACREAGE --
LEASE NO. _____ FEE LAND _____

PROPOSED WORK: DRILL CONVERT DRILL DEEPER REDRILL FRACTURE OR STIMULATE PLUG OFF OLD FORMATION PERFORATE NEW FORMATION OTHER PHYSICAL CHANGE IN WELL (SPECIFY) _____

PLUG AND ABANDON CLEAN OUT AND REPLUG
TARGET FORMATION _____ ESTIMATED DEPTH _____

WELL OPERATOR CHESAPEAKE APPALACHIA, L.L.C. DESIGNATED AGENT ERIC B. GILLESPIE
ADDRESS P.O. BOX 18498, OKLAHOMA CITY, OK 73154-0498 ADDRESS CHESAPEAKE APPALACHIA, L.L.C. PO BOX 6070, CHARLESTON, WV 25362

03/28/2014

FORM WW-6

COUNTY NAME

PERMIT

CHESAPEAKE APPALACHIA, L.L.C.

4301460P

Topographic Map of Access and Well

Location 502071

API 47-043-1460

Field Office - Branchland

County - Lincoln



XMap© 7

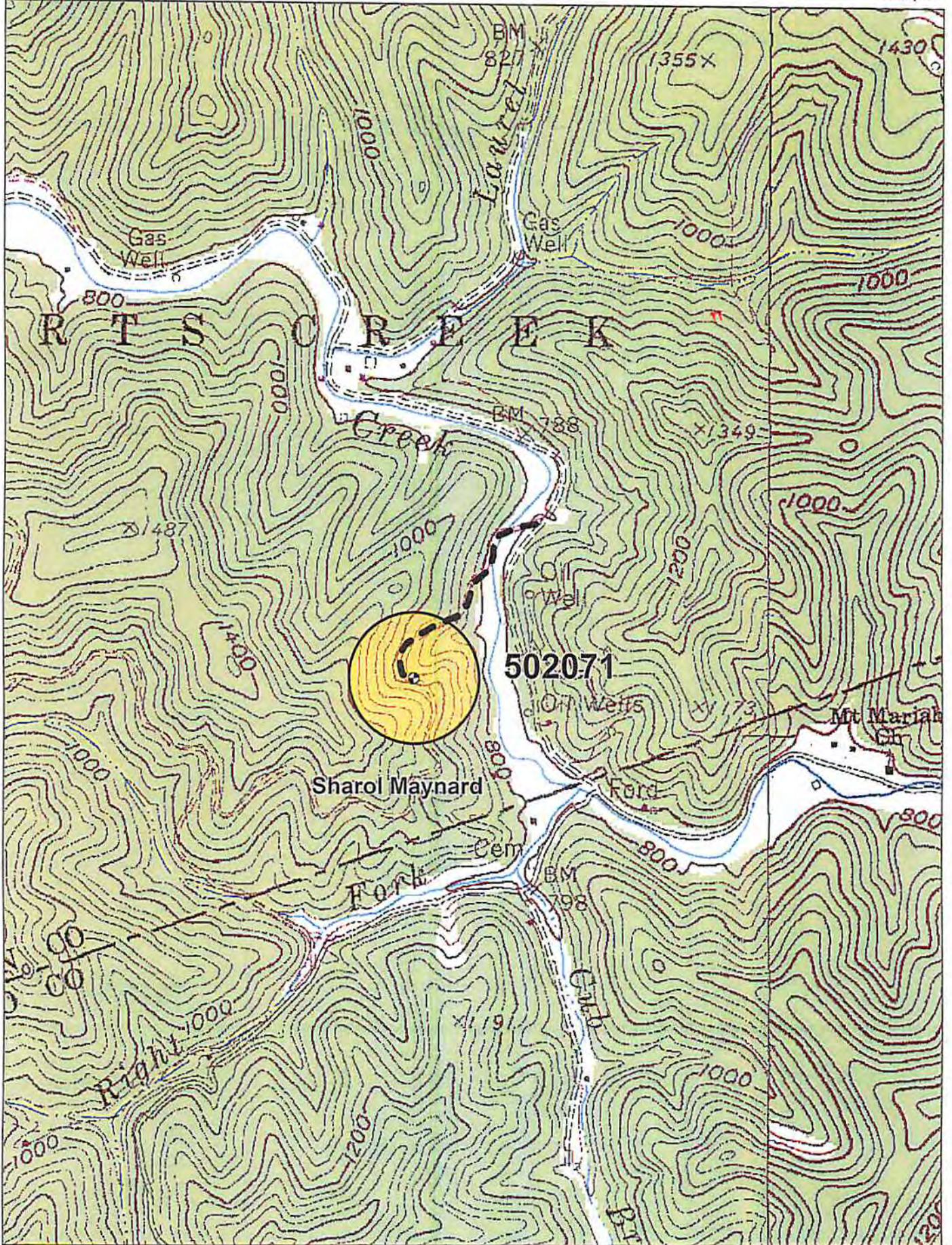

Data use subject to license.

© DeLorme. XMap© 7.

www.delorme.com

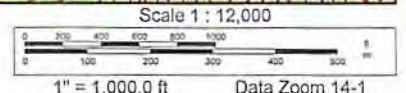
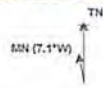

Received

MAR 18 2014

Chesapeake Energy Corporation - Eastern Division
 P.O. Box 579 • 8165 Court Avenue • Hamlin, WV 25523
 304.824.5141 • fax 304.824.2247

Office of Oil and Gas
 WV Dept. of Environmental Protection
 03/28/2014