

NOTE: NO BUILDING STRUCTURES IDENTIFIED WITHIN 200'

WELL SITE

STATE PLANE WV  
SOUTH ZONE NAD 1927  
N - 363,895.40 : E - 1,646,227.59

LATITUDE: (N) 37.9929345°  
LONGITUDE: (W) 82.2276506°

NAD83 UTM  
N: 4205742.04  
E: 392203.20

( + ) DENOTES LOCATION OF WELL ON UNITED STATES TOPOGRAPHIC MAPS

FILE NO. CA P&A8332.DGN

DRAWING NO. CA P&A8332DGN

SCALE 1" = 1000'

MINIMUM DEGREE OF ACCURACY 1:200

PROVEN SOURCE OF ELEVATION MAPPING GRADE GPS

I THE UNDERSIGNED, HEREBY CERTIFY THAT THIS PLAT IS CORRECT TO THE BEST OF MY KNOWLEDGE AND BELIEF AND SHOWS ALL THE INFORMATION REQUIRED BY LAW AND THE REGULATIONS ISSUED AND PRESCRIBED BY THE DEPARTMENT OF ENVIRONMENTAL PROTECTION.

(SIGNED) Paul E. Miller

R.P.E. \_\_\_\_\_ L.L.S. 647

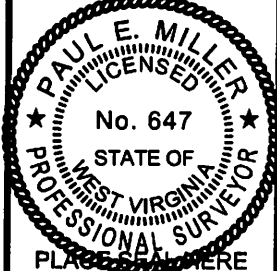

STATE OF WEST VIRGINIA  
DIVISION OF ENVIRONMENTAL PROTECTION  
OIL AND GAS DIVISION

DATE NOVEMBER 09, 20 12

OPERATOR'S WELL NO. 808332

API WELL NO. 47 043 01238 P

STATE COUNTY PERMIT

WELL TYPE: OIL  GAS  LIQUID INJECTION  WASTE DISPOSAL   
(IF "GAS,") PRODUCTION  STORAGE  DEEP  SHALLOW

LOCATION: ELEVATION 841' WATER SHED KIAH'S CREEK

DISTRICT HART'S CREEK COUNTY LINCOLN

QUADRANGLE TRACE, WV 7.5'

SURFACE OWNER ALVIE & SHARON WATTS ACREAGE 3

OIL & GAS ROYALTY OWNER CHESAPEAKE ENERGY CORPORATION LEASE ACREAGE \_\_\_\_\_

LEASE NO. FEE LANDS

PROPOSED WORK: DRILL  CONVERT  DRILL DEEPER  REDRILL  FRACTURE OR STIMULATE  PLUG OFF OLD FORMATION  PERFORATE NEW FORMATION  OTHER PHYSICAL CHANGE IN WELL (SPECIFY) \_\_\_\_\_

PLUG AND ABANDON  CLEAN OUT AND REPLUG

TARGET FORMATION \_\_\_\_\_ ESTIMATED DEPTH \_\_\_\_\_

WELL OPERATOR CHESAPEAKE APPALACHIA, L.L.C. DESIGNATED AGENT ERIC B. GILLESPIE

ADDRESS P.O. BOX 18496, OKLAHOMA CITY, OK 73154-0496 ADDRESS CHESAPEAKE APPALACHIA, L.L.C. PO BOX 6070, CHARLESTON, WV 25362

FORM WW-6

COUNTY NAME  
PERMIT

11/16/2012

43.01238P

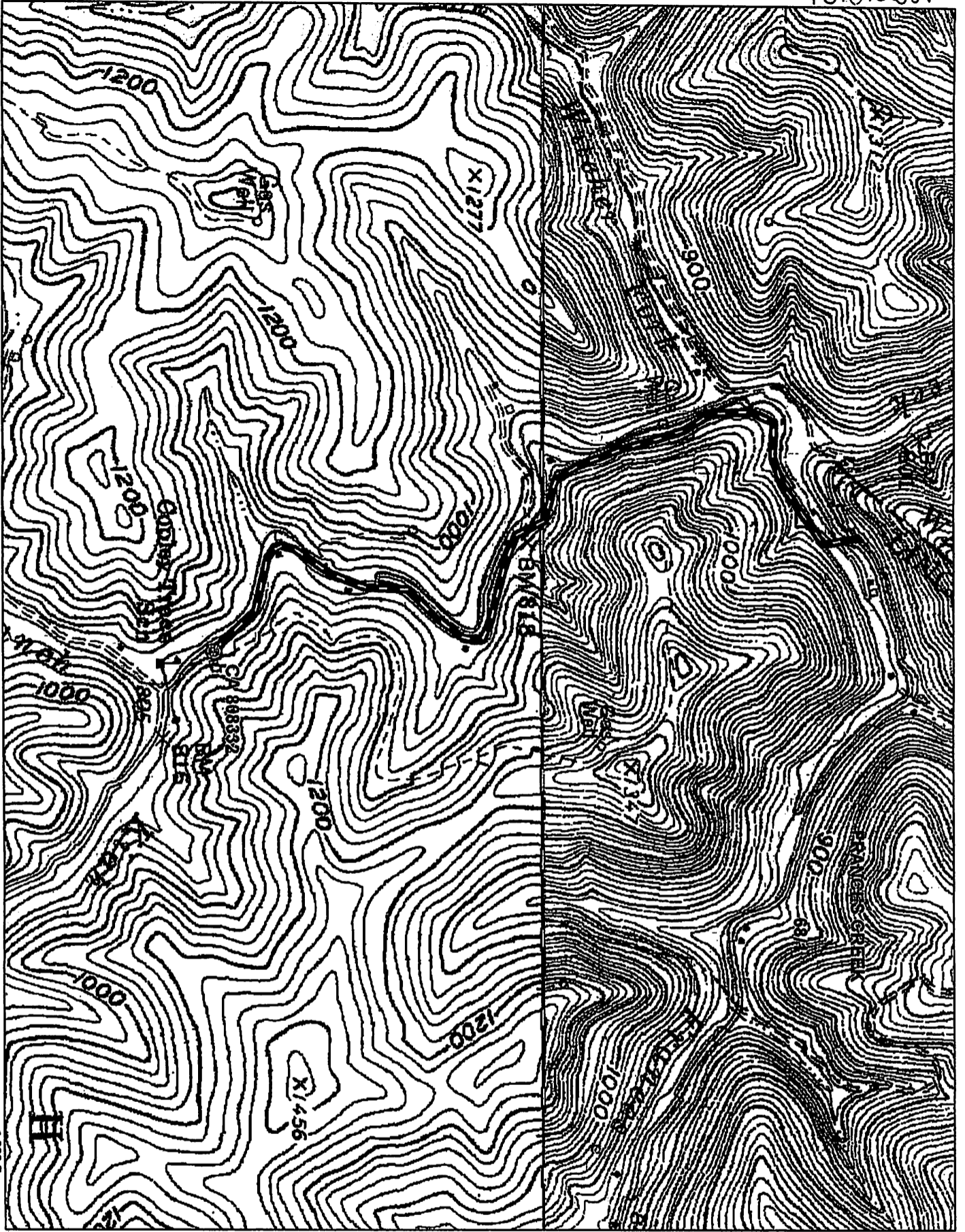

© 2001 DeLorme, XMap®. Data copyright of content owner.  
 Scale: 1 : 12,000 Zoom Level: 14-0 Datum: WGS84 Map Rotation: 0° Magnetic Declination: 6.4°W

RECEIVED  
 OFFICE OF OIL & GAS  
 2012 NOV -9 P 2:43

11/16/2012