

NOTE: ALL WELLS IDENTIFIED WITHIN 2400' ARE SHOWN

LATITUDE 38°00'00"

7,971'

3,950'

LONGITUDE 82°2'30"

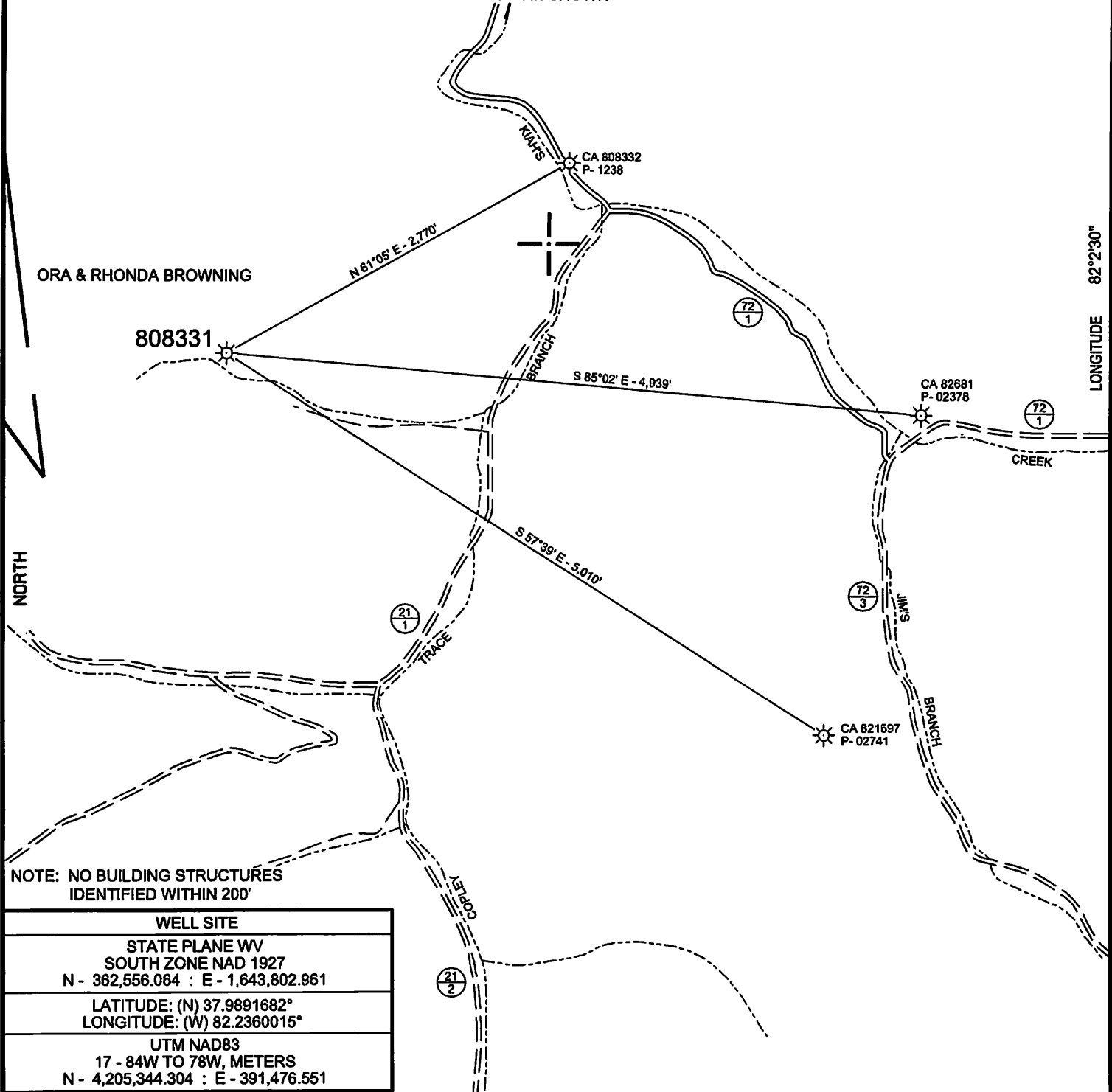

ORA & RHONDA BROWNING

808331

NOTE: NO BUILDING STRUCTURES IDENTIFIED WITHIN 200'

WELL SITE
STATE PLANE WV SOUTH ZONE NAD 1927 N - 362,556.064 : E - 1,643,802.961
LATITUDE: (N) 37.9891682° LONGITUDE: (W) 82.2360015°
UTM NAD83 17 - 84W TO 78W, METERS N - 4,205,344.304 : E - 391,476.551

(+) DENOTES LOCATION OF WELL ON UNITED STATES TOPOGRAPHIC MAPS

FILE NO.	CA808331P&A.DGN
DRAWING NO.	CA 8331P&A.DGN
SCALE	1" = 1000'
MINIMUM DEGREE OF ACCURACY	1:200
PROVEN SOURCE OF ELEVATION	USGS BENCHMARK (815)

I THE UNDERSIGNED, HEREBY CERTIFY THAT THIS PLAT IS CORRECT TO THE BEST OF MY KNOWLEDGE AND BELIEF AND SHOWS ALL THE INFORMATION REQUIRED BY LAW AND THE REGULATIONS ISSUED AND PRESCRIBED BY THE DEPARTMENT OF ENVIRONMENTAL PROTECTION.

(SIGNED) *Paul E. Miller*

R.P.E. _____ L.L.S. 647

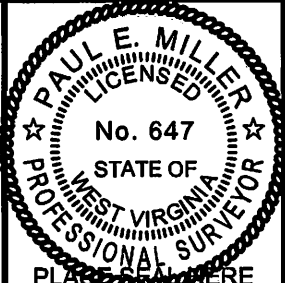

STATE OF WEST VIRGINIA
DIVISION OF ENVIRONMENTAL PROTECTION
OIL AND GAS DIVISION



DATE APRIL 11, 2013
OPERATOR'S WELL NO. 808331
API WELL NO.

47 STATE 043 COUNTY 01237 P PERMIT

WELL TYPE: OIL ___ GAS X LIQUID INJECTION ___ WASTE DISPOSAL ___
(IF "GAS,") PRODUCTION X STORAGE ___ DEEP ___ SHALLOW X
LOCATION: ELEVATION 955' WATER SHED COPLEY TRACE BRANCH OF KIAH'S CREEK
DISTRICT HART'S CREEK COUNTY LINCOLN
QUADRANGLE TRACE, WV 7.5'

SURFACE OWNER ORA & RHONDA BROWNING ACREAGE 21
OIL & GAS ROYALTY OWNER CHESAPEAKE APPALACHIA, L.L.C. LEASE ACREAGE -
LEASE NO. _____ FEE LAND _____

PROPOSED WORK: DRILL ___ CONVERT ___ DRILL DEEPER ___ REDRILL ___ FRACTURE OR STIMULATE ___ PLUG OFF OLD FORMATION ___ PERFORATE NEW FORMATION ___ OTHER PHYSICAL CHANGE IN WELL (SPECIFY) _____

PLUG AND ABANDON X CLEAN OUT AND REPLUG ___
TARGET FORMATION _____ ESTIMATED DEPTH _____
WELL OPERATOR CHESAPEAKE APPALACHIA, L.L.C. DESIGNATED AGENT ERIC B. GILLESPIE
ADDRESS P.O. BOX 18496, OKLAHOMA CITY, OK 73154-0496 ADDRESS CHESAPEAKE APPALACHIA, L.L.C. PO BOX 6070, CHARLESTON, WV 25362

06/14/2013

FORM WW-6

COUNTY NAME

PERMIT

Topographical Map of Access and

Well Location 808331

API 47-043-01237

Field Office - Branchland

County - Lincoln

DeLORME

XMap® 7

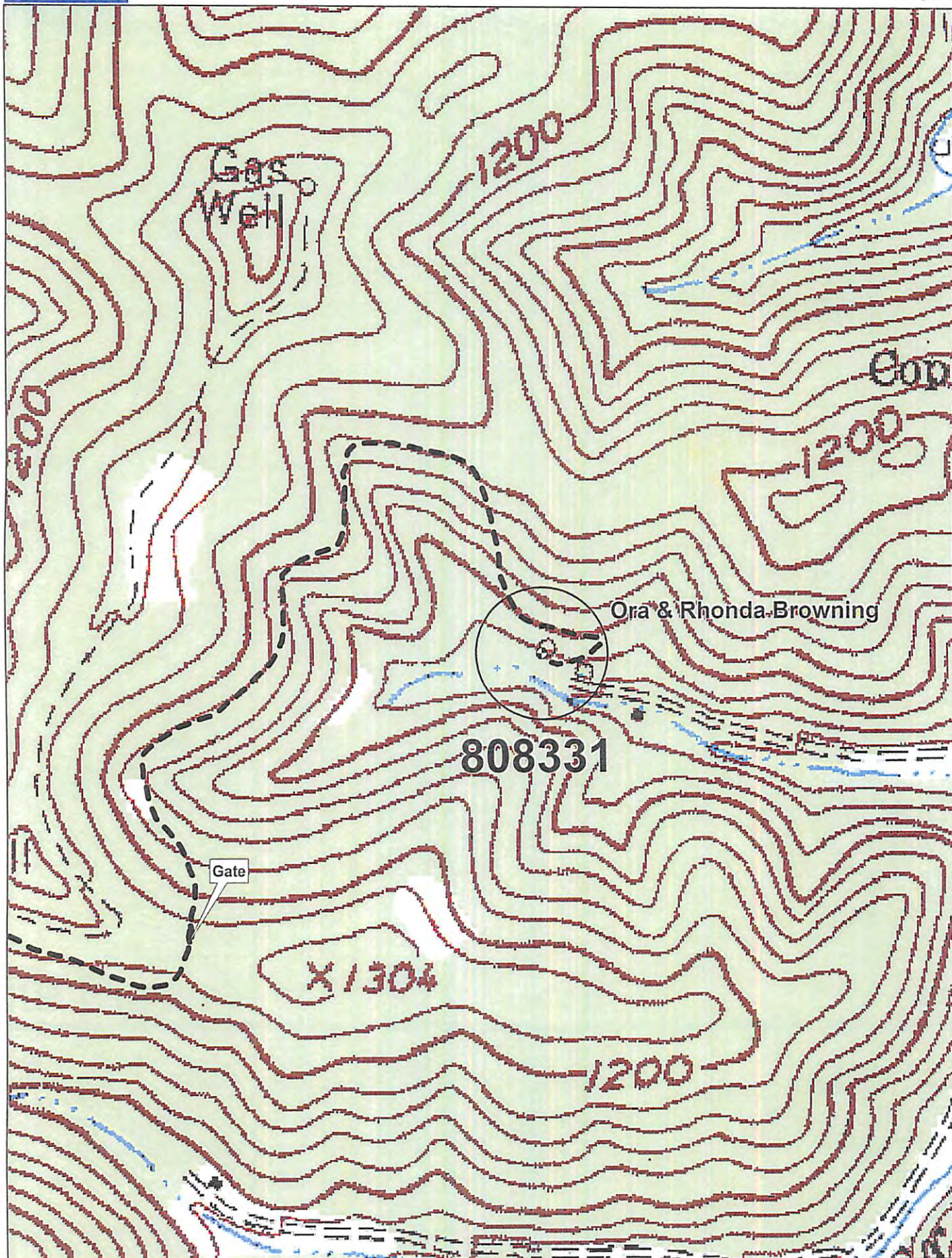

Data use subject to license.

© DeLorme. XMap® 7.

www.delorme.com

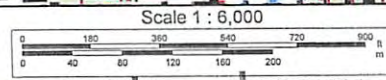

OK gwm

Received

MAY 23 2013

Chesapeake Energy Corporation - Eastern Division
 P.O. Box 579 • 8165 Court Avenue • Hamlin, WV 25523
 304.824.5141 • fax 304.824.2247

Office of Oil and Gas
 WV Dept. of Environmental Protection

06/14/2013