

SURFACE HOLE
STATE PLANE WV NORTH/SOUTH ZONE NAD 1927 N - 379,047.47 : E - 1,713,934.08
LATITUDE: (N) 38.0367713 LONGITUDE: (W) 81.9932811
UTM, NAD83 17 - 84W TO 78W, METERS N - 4,210,371.315 : E - 412,848.335

(+) DENOTES LOCATION OF WELL ON UNITED STATES TOPOGRAPHIC MAPS

FILE NO.	808024P&A.DGN
DRAWING NO.	8024 P&A
SCALE	1" = 1000'
MINIMUM DEGREE OF ACCURACY	1:200
PROVEN SOURCE OF ELEVATION	MAPPING GRADE GPS

I THE UNDERSIGNED, HEREBY CERTIFY THAT THIS PLAT IS CORRECT TO THE BEST OF MY KNOWLEDGE AND BELIEF AND SHOWS ALL THE INFORMATION REQUIRED BY LAW AND THE REGULATIONS ISSUED AND PRESCRIBED BY THE DEPARTMENT OF ENVIRONMENTAL PROTECTION.

(SIGNED) *Paul E. Miller*

R.P.E. _____ L.L.S. 647



STATE OF WEST VIRGINIA
DIVISION OF ENVIRONMENTAL PROTECTION
OIL AND GAS DIVISION



DATE MARCH 28, 20 14
OPERATOR'S WELL NO. 808024
API WELL NO.

WELL TYPE: OIL ___ GAS X LIQUID INJECTION ___ WASTE DISPOSAL ___
(IF "GAS,") PRODUCTION X STORAGE ___ DEEP ___ SHALLOW X

LOCATION: ELEVATION 922' WATER SHED LITTLE DEADENING CR. OF BIG UGLY CREEK
DISTRICT HARTS CREEK COUNTY LINCOLN
QUADRANGLE MUD. WV 7.5'

SURFACE OWNER MICHAEL CHAPMAN et al ACREAGE 183.33
OIL & GAS ROYALTY OWNER CLARA HOME RESTIVO REVOCABLE LIVING TRUST et al LEASE ACREAGE 22.917

LEASE NO. 1-050377-000 - FEE 1-000026-000

PROPOSED WORK: DRILL ___ CONVERT ___ DRILL DEEPER ___ REDRILL ___ FRACTURE OR STIMULATE ___ PLUG OFF OLD FORMATION ___ PERFORATE NEW FORMATION ___ OTHER PHYSICAL CHANGE IN WELL (SPECIFY) _____

PLUG AND ABANDON X CLEAN OUT AND REPLUG ___
TARGET FORMATION _____ ESTIMATED DEPTH _____
WELL OPERATOR CHESAPEAKE APPALACHIA L.L.C. DESIGNATED AGENT ERIC B. GILLISPIE
ADDRESS PO 18496 OKLAHOMA CITY, OK 73154-0496 ADDRESS PO BOX 6070 CHARLESTON, WV 25362

07/18/2014

FORM WV-6

COUNTY NAME

PERMIT

CHESAPEAKE APPALACHIA, L.L.C.

Topographical Map of Access
and Well Location 808024
API 47-043-01093
Field Office - Branchland
County - Lincoln

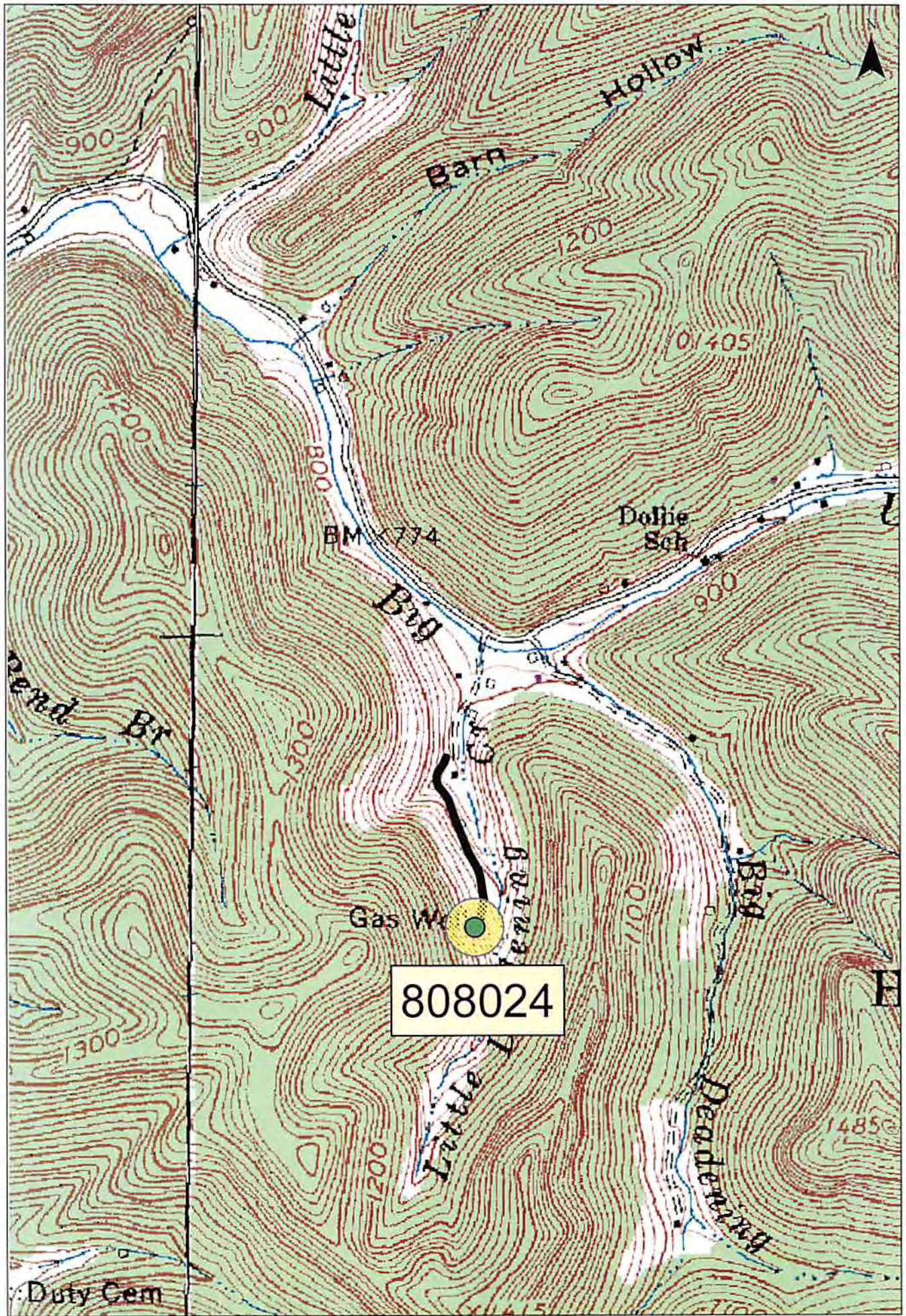

1:10,000

0 450 900 1,800 Feet