

<b>SURFACE HOLE</b>
STATE PLANE WV NORTH/SOUTH ZONE NAD 1927 N - 383,483.957 : E - 1,704,104.808
LATITUDE: (N) 38.0486601 LONGITUDE: (W) 82.0275785
UTM, NAD83 17 - 84W TO 78W, METERS N - 4,211,723.064 : E - 409,852.922

( + ) DENOTES LOCATION OF WELL ON UNITED STATES TOPOGRAPHIC MAPS

FILE NO.	808031P&A.DGN
DRAWING NO.	8031 P&A
SCALE	1" = 1000'
MINIMUM DEGREE OF ACCURACY	1:200
PROVEN SOURCE OF ELEVATION	MAPPING GRADE GPS

I THE UNDERSIGNED, HEREBY CERTIFY THAT THIS PLAT IS CORRECT TO THE BEST OF MY KNOWLEDGE AND BELIEF AND SHOWS ALL THE INFORMATION REQUIRED BY LAW AND THE REGULATIONS ISSUED AND PRESCRIBED BY THE DEPARTMENT OF ENVIRONMENTAL PROTECTION.

(SIGNED) *Paul E. Miller*

R.P.E. \_\_\_\_\_ L.L.S. 647

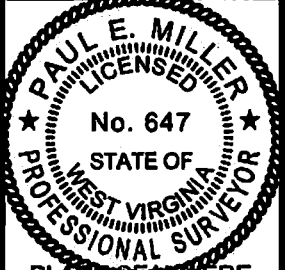

STATE OF WEST VIRGINIA DIVISION OF ENVIRONMENTAL PROTECTION OIL AND GAS DIVISION		DATE <u>MARCH 28</u> , 20 <u>14</u>
		OPERATOR'S WELL NO. <u>808031</u>
		API WELL NO. <u>47</u> <u>043</u> <u>01086 P</u>
		STATE COUNTY PERMIT
WELL TYPE: OIL <input type="checkbox"/> GAS <input checked="" type="checkbox"/> LIQUID INJECTION <input type="checkbox"/> WASTE DISPOSAL <input type="checkbox"/>		
(IF "GAS,") PRODUCTION <input checked="" type="checkbox"/> STORAGE <input type="checkbox"/> DEEP <input type="checkbox"/> SHALLOW <input checked="" type="checkbox"/>		
LOCATION: ELEVATION <u>945'</u> WATER SHED <u>BIG UGLY CREEK</u>		COUNTY NAME
DISTRICT <u>HARTS CREEK</u> COUNTY <u>LINCOLN</u>		
QUADRANGLE <u>BIG CREEK, WV 7.5'</u>		
SURFACE OWNER <u>LOIS AND CLAUDE FERRELL</u> ACREAGE <u>55.2</u>		
OIL & GAS ROYALTY OWNER <u>CHESAPEAKE APPALACHIA L.L.C.</u> LEASE ACREAGE <u>55.2</u>		
LEASE NO. <u>FEE 1-000026-000</u>		
PROPOSED WORK: DRILL <input type="checkbox"/> CONVERT <input type="checkbox"/> DRILL DEEPER <input type="checkbox"/> REDRILL <input type="checkbox"/> FRACTURE OR STIMULATE <input type="checkbox"/> PLUG OFF OLD FORMATION <input type="checkbox"/> PERFORATE NEW FORMATION <input type="checkbox"/> OTHER PHYSICAL CHANGE IN WELL (SPECIFY) _____		PERMIT
PLUG AND ABANDON <input checked="" type="checkbox"/> CLEAN OUT AND REPLUG <input type="checkbox"/>		
TARGET FORMATION _____ ESTIMATED DEPTH _____		
WELL OPERATOR <u>CHESAPEAKE APPALACHIA L.L.C.</u> DESIGNATED AGENT <u>ERIC B. GILLISPIE</u>		
ADDRESS <u>PO 18496 OKLAHOMA CITY, OK 73154-0496</u> ADDRESS <u>PO BOX 6070 CHARLESTON, WV 25362</u>		

07/18/2014

FORM WW-6



# CHESAPEAKE APPALACHIA, L.L.C.

Topographical Map of Access  
and Well Location 808031  
API 47-043-01086  
Field Office - Branchland  
County - Lincoln

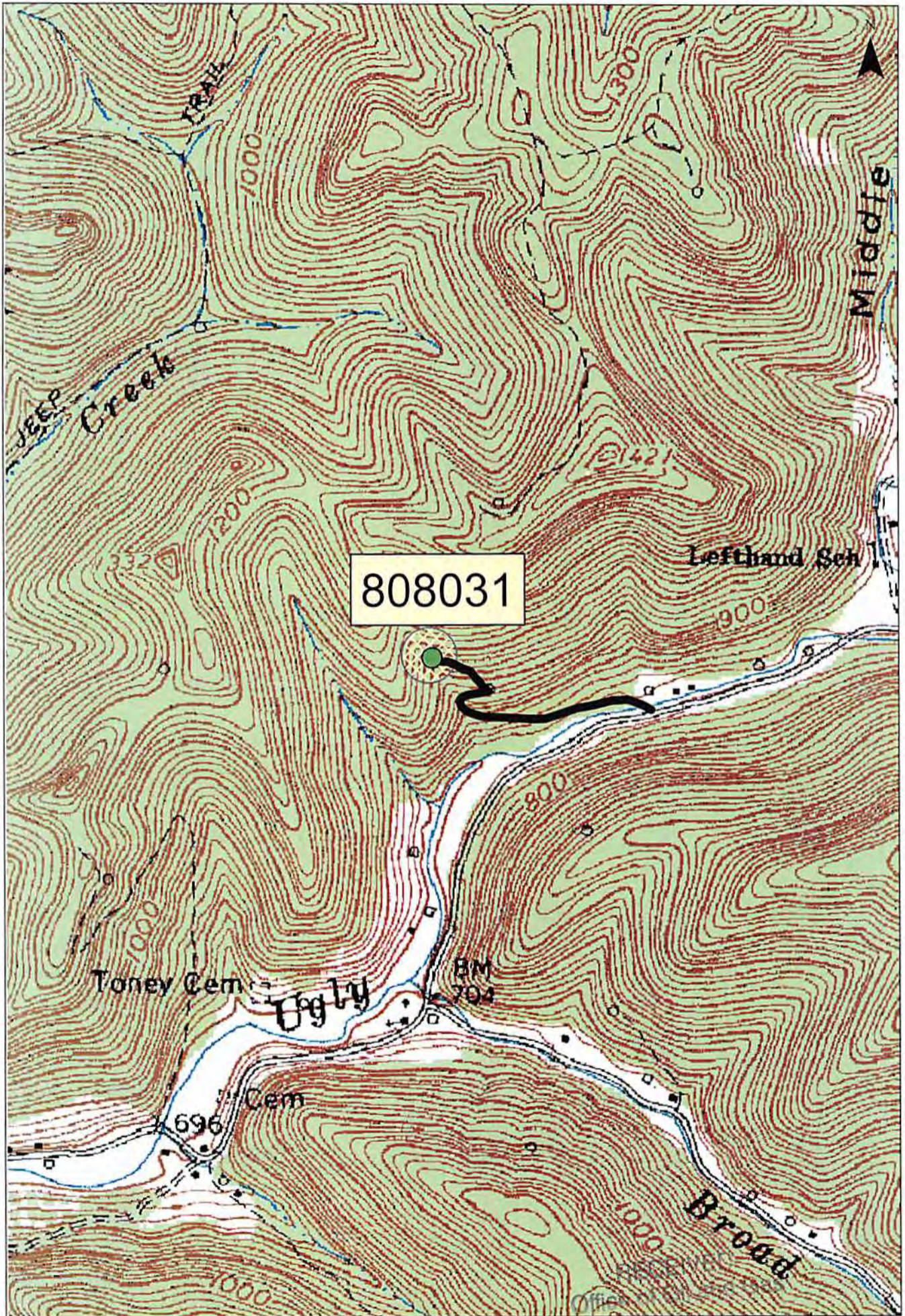

1:10,000

0 450 900 1,800 Feet  
MAY 2 9 00/14

WV Department of  
Environmental Protection