

NOTE: ALL WELLS IDENTIFIED WITHIN 2400' ARE SHOWN

LATITUDE 38°02'30"

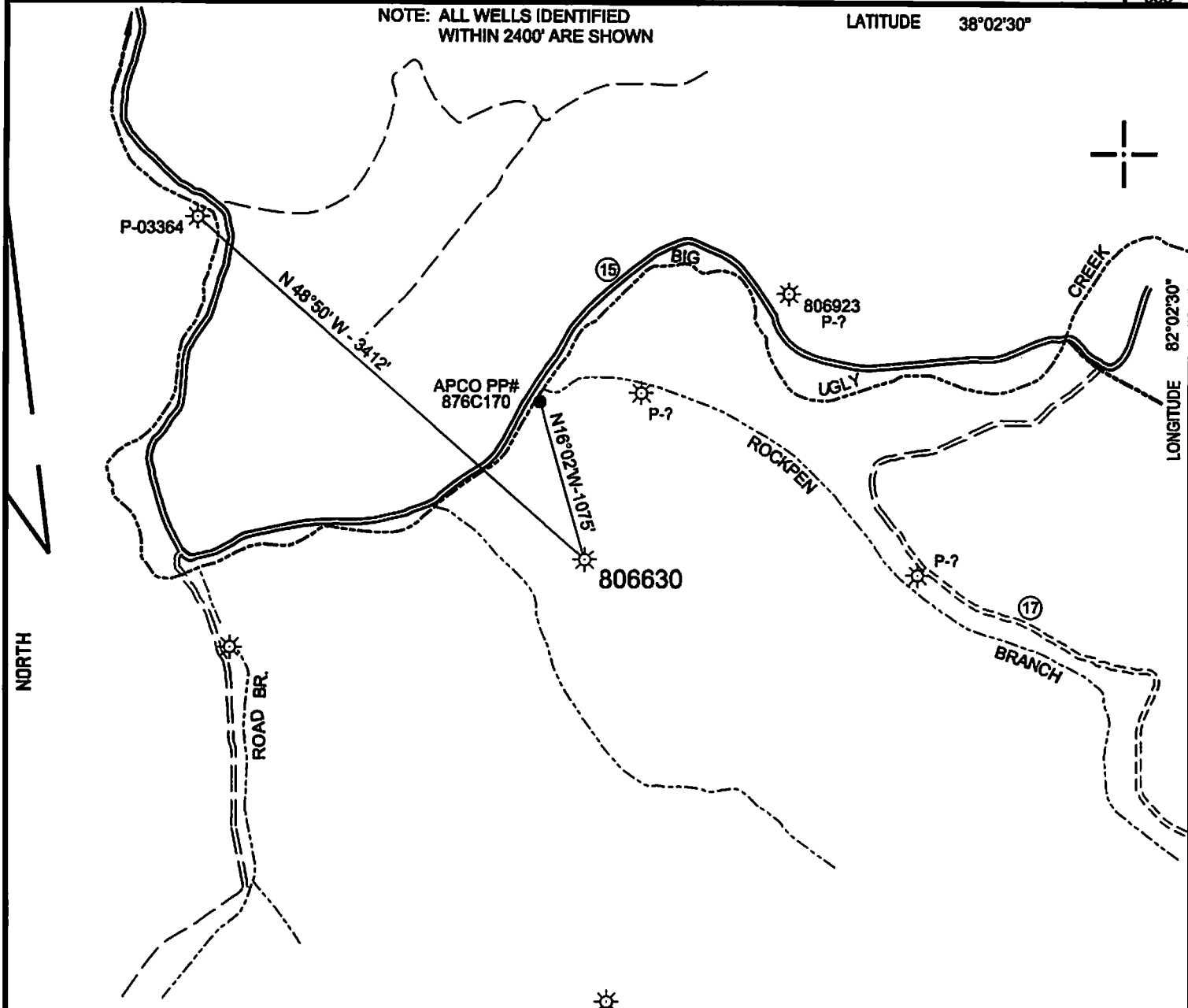

<b>SURFACE HOLE</b>
STATE PLANE WV NORTH/SOUTH ZONE NAD 1927 N - 379,025.03 : E - 1,699,119.60
LATITUDE: (N) 38.0362623 LONGITUDE: (W) 82.0447150
UTM, NAD83 17 - 84W TO 78W, METERS N - 4,210,364.203 : E - 408,333.800

NOTE: NO BUILDING STRUCTURES IDENTIFIED WITHIN 200'

( + ) DENOTES LOCATION OF WELL ON UNITED STATES TOPOGRAPHIC MAPS

FILE NO.	806630P&A.DGN
DRAWING NO.	6830 P&A
SCALE	1" = 1000'
MINIMUM DEGREE OF ACCURACY	1 : 200
PROVEN SOURCE OF ELEVATION	MAPPING GRADE GPS

I THE UNDERSIGNED, HEREBY CERTIFY THAT THIS PLAT IS CORRECT TO THE BEST OF MY KNOWLEDGE AND BELIEF AND SHOWS ALL THE INFORMATION REQUIRED BY LAW AND THE REGULATIONS ISSUED AND PRESCRIBED BY THE DEPARTMENT OF ENVIRONMENTAL PROTECTION.

(SIGNED) *Paul E. Miller*

R.P.E. \_\_\_\_\_ L.L.S. 647

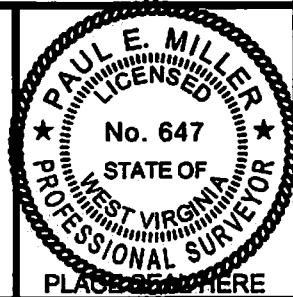

STATE OF WEST VIRGINIA  
DIVISION OF ENVIRONMENTAL PROTECTION  
OIL AND GAS DIVISION



DATE MARCH 26, 20 14  
OPERATOR'S WELL NO. 806630  
API WELL NO. \_\_\_\_\_

WELL TYPE: OIL \_\_\_ GAS X LIQUID INJECTION \_\_\_ WASTE DISPOSAL \_\_\_  
(IF "GAS,") PRODUCTION X STORAGE \_\_\_ DEEP \_\_\_ SHALLOW X

LOCATION: ELEVATION 805' WATER SHED BIG UGLY CREEK  
DISTRICT HARTS CREEK COUNTY LINCOLN  
QUADRANGLE BIG CREEK, WV 7.5'

SURFACE OWNER ELVA GOODMAN - SAMP & LUCILLE ADKINS ACREAGE 125  
OIL & GAS ROYALTY OWNER IRVIN McMAHON DUGAN LEASE ACREAGE 125  
LEASE NO. 1-044718-000

PROPOSED WORK: DRILL \_\_\_ CONVERT \_\_\_ DRILL DEEPER \_\_\_ REDRILL \_\_\_ FRACTURE OR STIMULATE \_\_\_ PLUG OFF OLD FORMATION \_\_\_ PERFORATE NEW FORMATION \_\_\_ OTHER PHYSICAL CHANGE IN WELL (SPECIFY) \_\_\_\_\_

PLUG AND ABANDON X CLEAN OUT AND REPLUG \_\_\_  
TARGET FORMATION \_\_\_\_\_ ESTIMATED DEPTH \_\_\_\_\_  
WELL OPERATOR CHESAPEAKE APPALACHIA L.L.C. DESIGNATED AGENT ERIC B. GILLISPIE  
ADDRESS PO BOX 18496 OKLAHOMA CITY, OK 73154-0496 ADDRESS SAME

07/18/2014

FORM WW-6

COUNTY NAME

PERMIT



# CHESAPEAKE APPALACHIA, L.L.C.

Topographical Map of Access  
and Well Location 806630  
API 47-043-00963  
Field Office - Branchland  
County - Lincoln

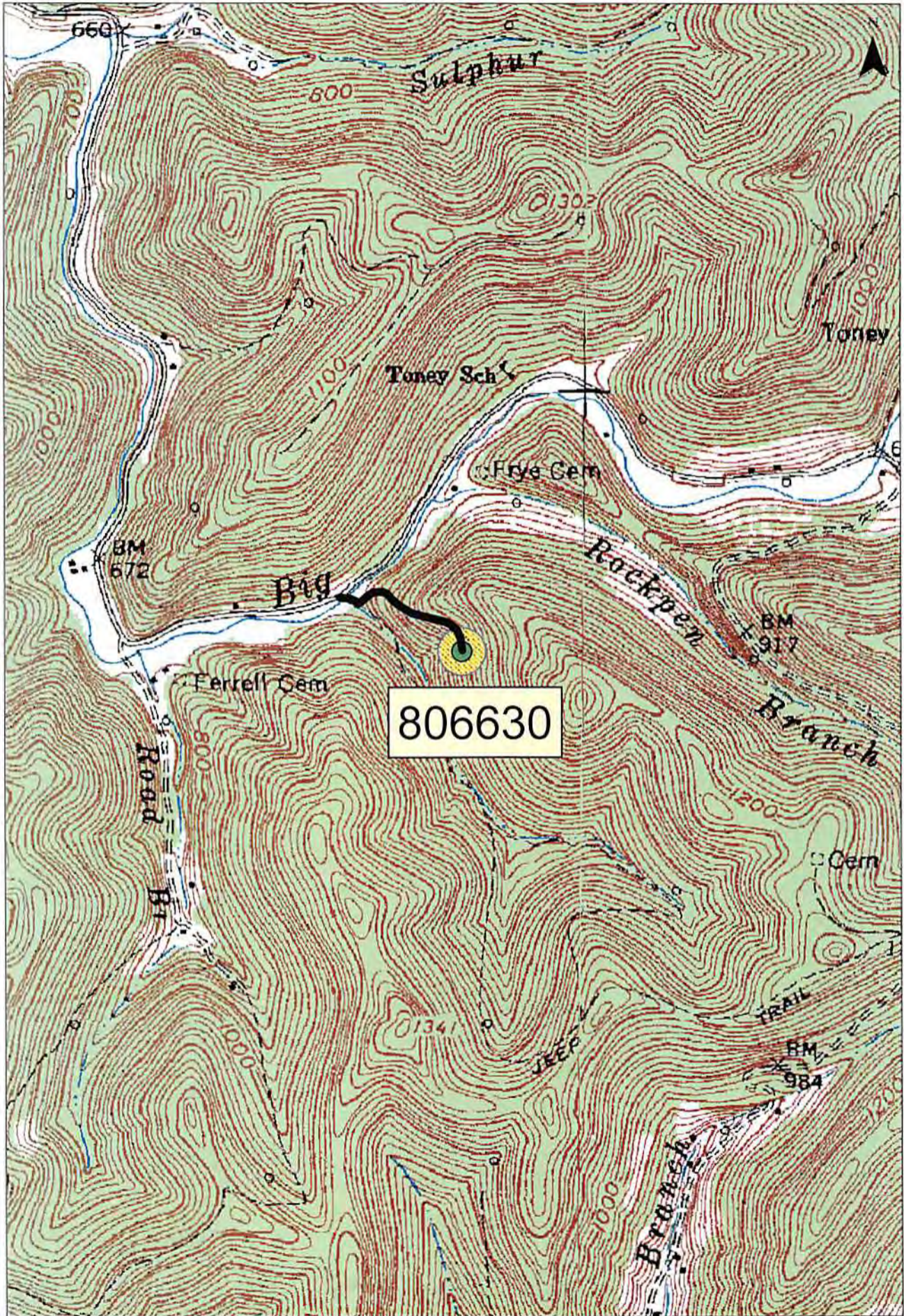

1:12,000

0 500 1,000 2,000 Feet  
Office of Oil and Gas

MAY 22 2014

Chesapeake Energy Corporation - Eastern Division  
P.O. Box 579 - 8165 Court Avenue - Hamlin, WV 25523  
304.824.5141 - fax 304.824.2247

WV Department of  
Environmental Protection

07/18/2014