

WW-7
8-30-06



West Virginia Department of Environmental Protection
Office of Oil and Gas

WELL LOCATION FORM: GPS

API: 47-043-00944 WELL NO.: 806575

FARM NAME: Gracie Shelton

RESPONSIBLE PARTY NAME: Core Appalachia Operating LLC

COUNTY: Lincoln DISTRICT: Harts Creek

QUADRANGLE: Big Creek

SURFACE OWNER: Johnathan & Candice Gore

ROYALTY OWNER: Core Appalachia Operating LLC & Amcox Oil & Gas LLC

UTM GPS ^{EASTING} ~~NORTHING~~: 401,907.44

UTM GPS ^{NORTH} ~~EASTING~~: 4,210,929.83 GPS ELEVATION: 188.57 m

The Responsible Party named above has chosen to submit GPS coordinates in lieu of preparing a new well location plat for a plugging permit or assigned API number on the above well. The Office of Oil and Gas will not accept GPS coordinates that do not meet the following requirements:

1. Datum: NAD 1983, Zone: 17 North, Coordinate Units: meters, Altitude: height above mean sea level (MSL) – meters.
2. Accuracy to Datum – 3.05 meters
3. Data Collection Method:

Survey grade GPS : Post Processed Differential

Real-Time Differential

Mapping Grade GPS : Post Processed Differential

Real-Time Differential

4. Letter size copy of the topography map showing the well location.

I the undersigned, hereby certify this data is correct to the best of my knowledge and belief and shows all the information required by law and the regulations issued and prescribed by the Office of Oil and Gas.

Signature [Handwritten Signature]

Engineer III
Title

2-24-2020
Date

RECEIVED
Office of Oil and Gas

MAR 11 2020

WV Department of
Environmental Protection



Diversified Gas & Oil Corporation
100 Diversified Way
Pikeville KY, 41051

806575

Plugging Map

API # 47-043-00944

Legend

- Well
- Access Road
- Pits
- Pad
- Public Roads

Nearest wellhead
protection area
5.91 miles

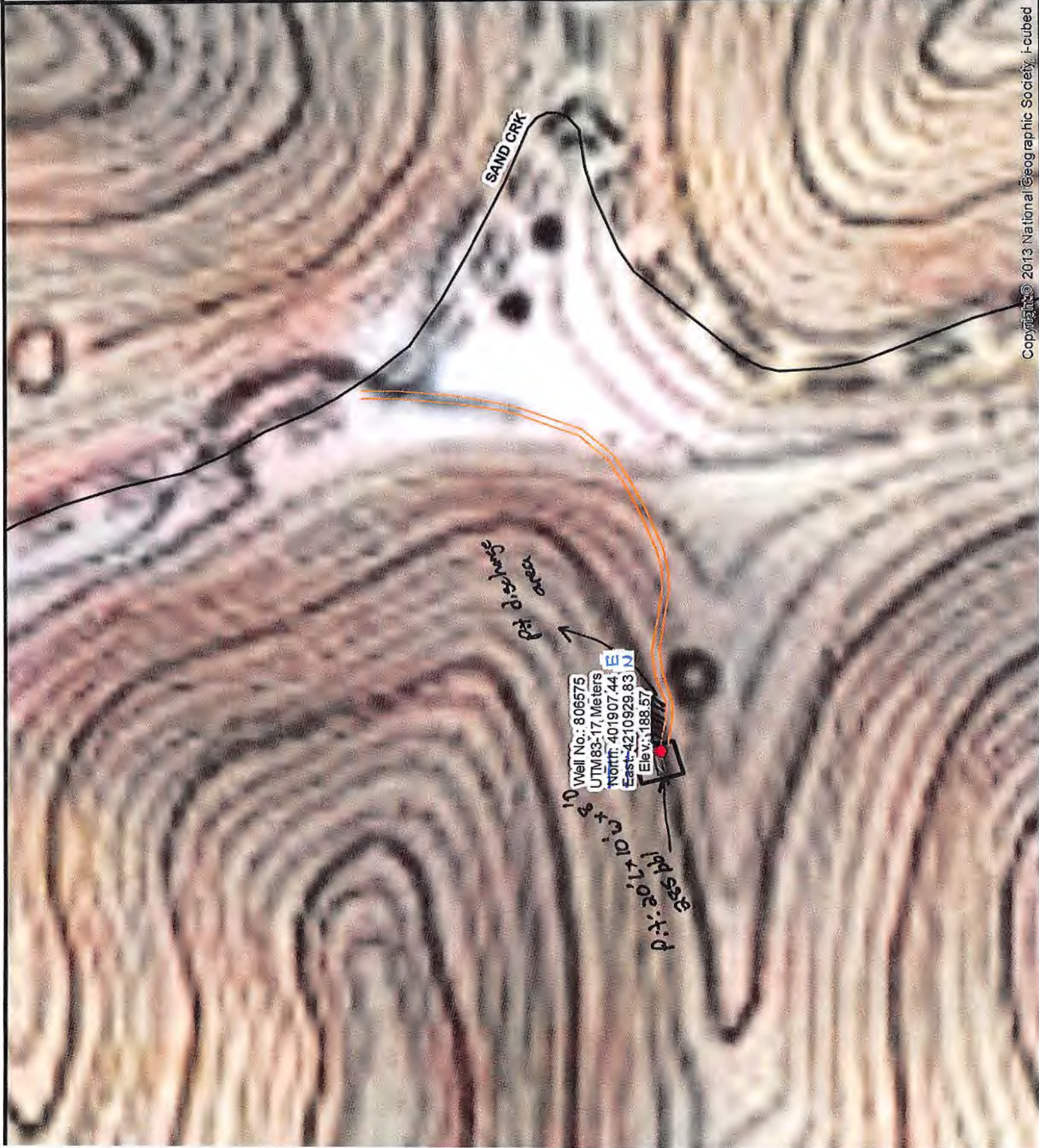
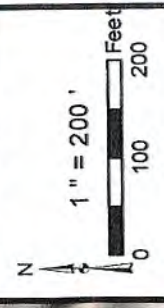

Well No.: 806575
UTM83-17, Meters
North: 401907.44 E
East: 4210929.83 N
Elev: 188.57

pits discharge area

pits: 2017, 10, 13, 14, 15, 16, 17, 18, 19, 20

SAND CRK