

M

Latitude 38 05

P

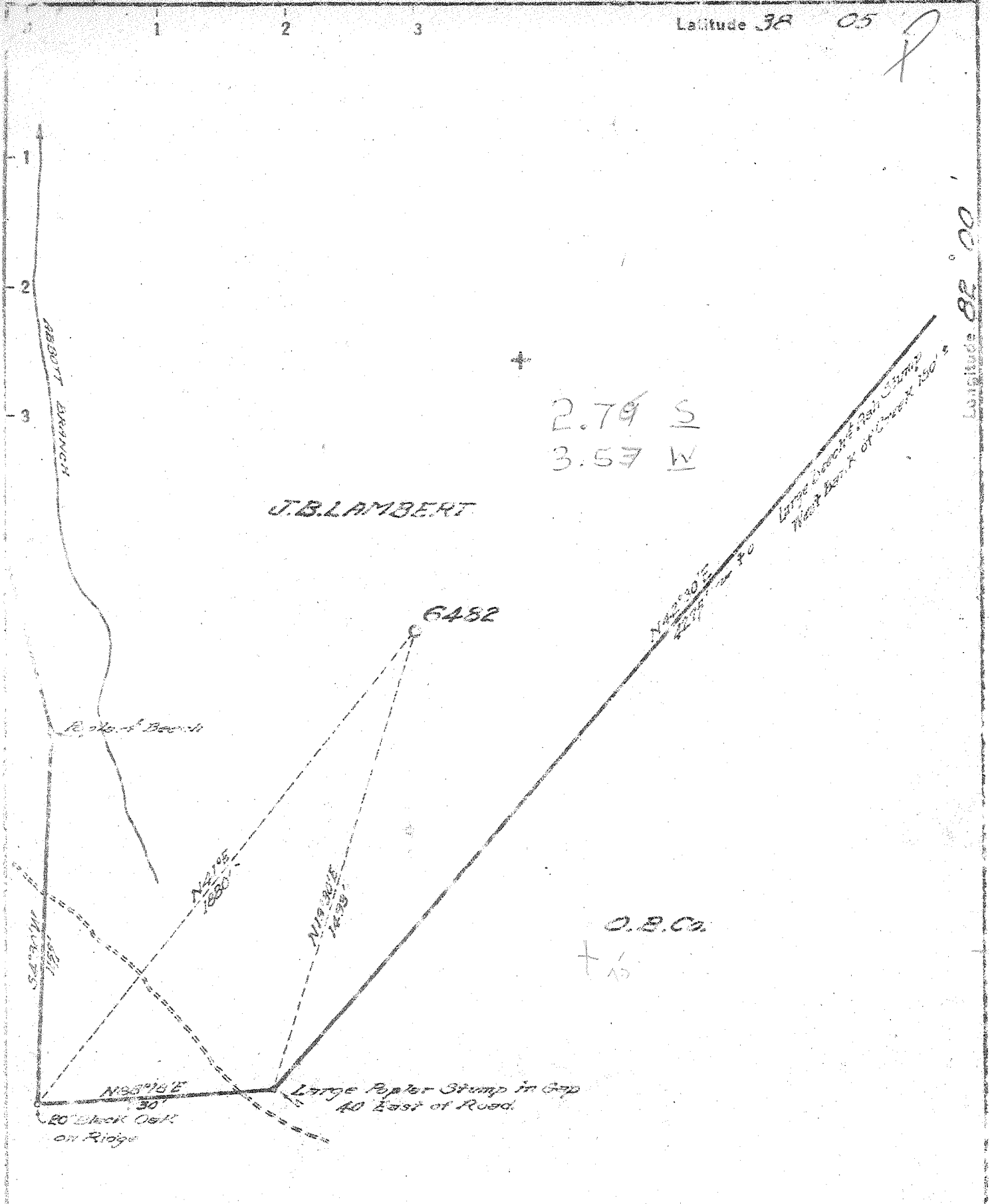

Longitude 82° 00' 82 02 50

- New Location
- Drill Deeper
- Abandonment

Company UNITED FUEL GAS CO.
 Address CHARLESTON, W.VA.
 Farm J.B. LAMBERT
 Tract _____ Acres 253. Lease No. 44420
 Well (Farm) No. 1 Serial No. 6482
 Elevation (Spirit Level) 1185.19
 Quadrangle MURKIN E. 5 E by Creek 75
 County LINCOLN District WARTS CREEK
 Engineer [Signature]
 Engineer's Registration No. 562
 File No. 38-37 Drawing No. _____
 Date 12-30-68 Scale 1"=400'

STATE OF WEST VIRGINIA
 DEPARTMENT OF MINES
 OIL AND GAS DIVISION
 CHARLESTON

WELL LOCATION MAP
 FILE NO. LIN-901

+ Denotes location of well on United States Topographic Maps, scale 1 to 62,500, latitude and longitude lines being represented by border lines as shown.
 - Denotes one inch spaces on border line of original tracing.

No Samples

6-6 275 Deep Well

WEST VIRGINIA DEPARTMENT OF MINES
OIL & GAS DIVISION
W E L L R E C O R D

Permit No. Lin 901			Gas Well
Midkiff Quad.			CASING & TUBING
Company	United Fuel Gas Co.		
Address	P.O. Box 1273, Charleston 25, W.Va.	8 5/8	510 510
Farm	J.B. Lambert Acres 258	7	1818 1818
Location	Abbott Br. of Big Ugly Cr.		
Well No.	6482 Elev. 1186.19		
District	Harts Creek Lincoln County		
Mineral	G.E. Lambert et al., Leet, W.Va.		
Surface	Coal at 70' 36"		
Commenced	1-20-49		
Completed	4-1-49		
Date shot	4-4-49 Depth 2835 to 4377		
Volume	with 10,933 1/3# Gel.		
Rock Pressure	315 M Shale 444		
Fresh Water	460 lbs. 48 hrs.		
Salt Water	45' 1/2 BPH; 265' 5 BPH		
	1176' H.F.		
Surface	0	10	Gas 2521' show in Berea
Yellow Sand	10	25	Shale-gas 2885-2890 10/10 W 1" 33 M —
Blue Slate	25	40	decreased to 4/10 W 1" 21 M
White Sand	40	70	Shale gas 3564-3584 16/10 W 1" 42 M —
Coal	70	73	3584-3595 19/10 W 1" 46 M
Slate	73	190	decreased to 14/10 W 1" 39 M
Sand	190	242	Shale gas 3730-3742 21/10 W 1" 48 M —
Coal	242	245	3862-3876 23/10 W 1" 51 M
Slate	245	328	decreased to 18/10 W 1" 45 M
White Sand	328	383	Shale gas 4335-4353 24/10 W 1" 52 M —
Black Slate	388	425	Test before shot 18/10 W 1" 45 M
Sand	425	470	Shot 4-4-49 with 12,933 1/3 # gel. 2835-
Slate	470	516	4377'
White Sand	516	548	Test after shot 56/10 W 2" 315 M
Sl. & Shells	548	1085	
Salt Sand	1085	1312	Open flow 315 M Shale
Sl. & Shls.	1312	1412	48 hr. R.P. 460#
Salt Sand	1412	1512	Shut in 4-5-49 in 6 5/8" casing.
Sl. & Shls.	1512	1538	
Salt Sand	1538	1630	
Red Rock	1630	1644	
Sl. & Shs.	1644	1684	
Red Rock	1684	1695	
Sl. & Shs.	1695	1712	
Maxon Sand	1712	1724	
Sl. & Shs.	1724	1752	
Little Lime	1752	1794	
Pencil Cave	1794	1798	
Big Lime	1798	1954	
Injun Sand	1954	2026	
Sl. & Shs.	2026	2138	
Gritty Shell	2138	2218	
Sl. & Shs.	2218	2505	
Br. Shale <i>coffee</i>	2505	2521	
Berea Sand	2521	2531	
Sl. & Shsl.	2531	3220	
Gray Shale	3220	3250	
Slate	3250	3400	
White or Gray Shale	3400	3564	
Br. Shale	3564	3720	
Slate	3720	3728	
Br. Shale	3728	3900	
White Slate	3900	4100	
Gray Shale	4100	4140	
Slate	4140	4150	
Gray Shale	4150	4170	
Lg. Br. Shale	4170	4220	
Br. Shale	4220	4330	
Black Shale	4330	4375	
Corniferous Lime	4375	4377	
Total Depth		4377	

4375
1186

3189

②
④⑥