

WW-7  
8-30-06



West Virginia Department of Environmental Protection  
Office of Oil and Gas  
**WELL LOCATION FORM: GPS**

API: 47-043-00868 WELL NO.: 806403  
 FARM NAME: TCO MIN  
 RESPONSIBLE PARTY NAME: Core Appalachia Operating, LLC  
 COUNTY: Lincoln DISTRICT: Harts Creek  
 QUADRANGLE: Big Creek  
 SURFACE OWNER: Wapiti Woods, LLC  
 ROYALTY OWNER: Core Appalachia Production, LLC  
 UTM GPS NORTHING: 4213078.00m  
 UTM GPS EASTING: 410527.66m GPS ELEVATION: 414.92m [1361.27']

The Responsible Party named above has chosen to submit GPS coordinates in lieu of preparing a new well location plat for a plugging permit or assigned API number on the above well. The Office of Oil and Gas will not accept GPS coordinates that do not meet the following requirements:

- Datum: NAD 1983, Zone: 17 North, Coordinate Units: meters, Altitude: height above mean sea level (MSL) – meters.
- Accuracy to Datum – 3.05 meters
- Data Collection Method:

Survey grade GPS \_\_\_\_: Post Processed Differential \_\_\_\_

Real-Time Differential \_\_\_\_

Mapping Grade GPS : Post Processed Differential \_\_\_\_

Real-Time Differential

- Letter size copy of the topography map showing the well location.**

I the undersigned, hereby certify this data is correct to the best of my knowledge and belief and shows all the information required by law and the regulations issued and prescribed by the Office of Oil and Gas.

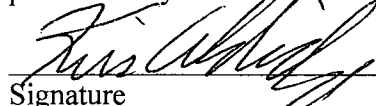
  
Signature

EHS Specialist

Title

2/19/19

Date

RECEIVED  
Office of Oil and Gas  
FEB 25 2019  
West Virginia Department of Environmental Protection

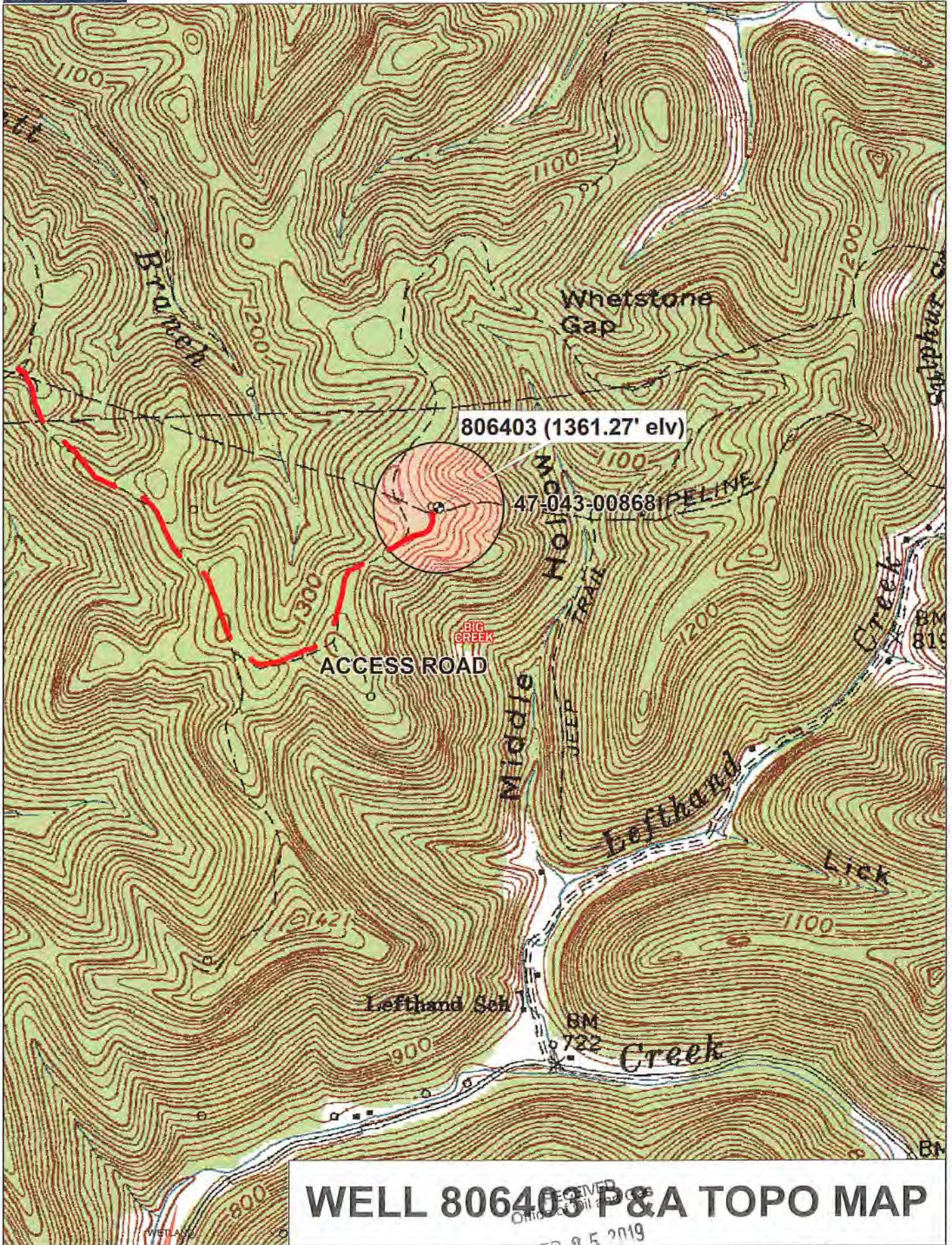

# WELL 806403 P&A TOPO MAP

Data use subject to license.

© DeLorme, XMap® 8.

www.delorme.com

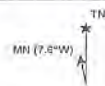

FEB 25 2019

WV Department of Environmental Protection

