

9,698'

NOTE: ALL WELLS IDENTIFIED WITHIN 2400' ARE SHOWN

LATITUDE 38°07'30"

LONGITUDE 81°57'30"

8,000'

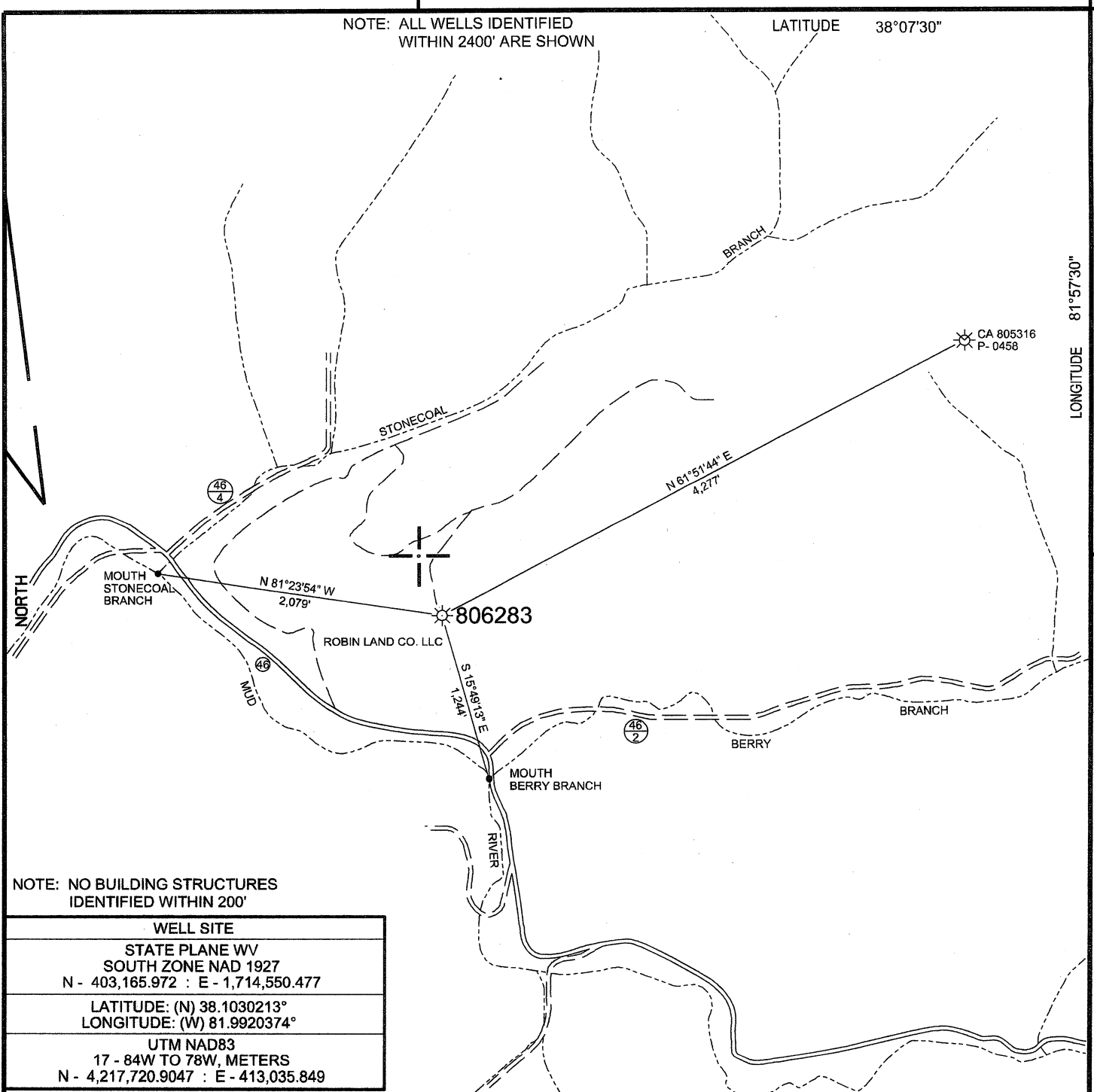

NOTE: NO BUILDING STRUCTURES IDENTIFIED WITHIN 200'

WELL SITE	
STATE PLANE WV SOUTH ZONE NAD 1927 N - 403,165.972 : E - 1,714,550.477	
LATITUDE: (N) 38.1030213° LONGITUDE: (W) 81.9920374°	
UTM NAD83 17 - 84W TO 78W, METERS N - 4,217,720.9047 : E - 413,035.849	

( + ) DENOTES LOCATION OF WELL ON UNITED STATES TOPOGRAPHIC MAPS

FILE NO.	CA806283p&a.DGN
DRAWING NO.	CA806283p&a.DGN
SCALE	1" = 1000'
MINIMUM DEGREE OF ACCURACY	1:200
PROVEN SOURCE OF ELEVATION	MAPPING GRADE GPS

I THE UNDERSIGNED, HEREBY CERTIFY THAT THIS PLAT IS CORRECT TO THE BEST OF MY KNOWLEDGE AND BELIEF AND SHOWS ALL THE INFORMATION REQUIRED BY LAW AND THE REGULATIONS ISSUED AND PRESCRIBED BY THE DEPARTMENT OF ENVIRONMENTAL PROTECTION.

(SIGNED) Paul E. Miller  
R.P.E. \_\_\_\_\_ L.L.S. 647

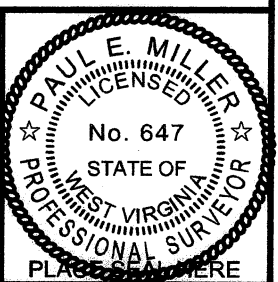

STATE OF WEST VIRGINIA  
DIVISION OF ENVIRONMENTAL PROTECTION  
OIL AND GAS DIVISION



DATE NOVEMBER 09, 20 11  
OPERATOR'S WELL NO. 806283  
API WELL NO. \_\_\_\_\_

WELL TYPE: OIL \_\_\_ GAS X LIQUID INJECTION \_\_\_ WASTE DISPOSAL \_\_\_  
(IF "GAS,") PRODUCTION X STORAGE \_\_\_ DEEP \_\_\_ SHALLOW X  
LOCATION: ELEVATION 1,038' WATER SHED BERRY BRANCH OF MUD RIVER  
DISTRICT JEFFERSON COUNTY LINCOLN  
QUADRANGLE MUD. WV 7.5'  
SURFACE OWNER ROBIN LAND CO. LLC ACREAGE 57.78  
OIL & GAS ROYALTY OWNER COURTNEY CO. LEASE ACREAGE 4.311  
LEASE NO. 1010894

PROPOSED WORK: DRILL \_\_\_ CONVERT \_\_\_ DRILL DEEPER \_\_\_ REDRILL \_\_\_ FRACTURE OR STIMULATE \_\_\_ PLUG OFF OLD FORMATION \_\_\_ PERFORATE NEW FORMATION \_\_\_ OTHER PHYSICAL CHANGE IN WELL (SPECIFY) \_\_\_\_\_

PLUG AND ABANDON \_\_\_ X CLEAN OUT AND REPLUG \_\_\_  
TARGET FORMATION SHALE ESTIMATED DEPTH \_\_\_\_\_  
WELL OPERATOR CHESAPEAKE APPALACHIA, L.L.C. DESIGNATED AGENT ERIC B. GILLESPIE  
ADDRESS P.O. BOX 18496, OKLAHOMA CITY, OK 73154-0496 ADDRESS CHESAPEAKE APPALACHIA, L.L.C. PO BOX 6070, CHARLESTON, WV 25362

FORM WW-6

COUNTY NAME PERMIT

43-008189

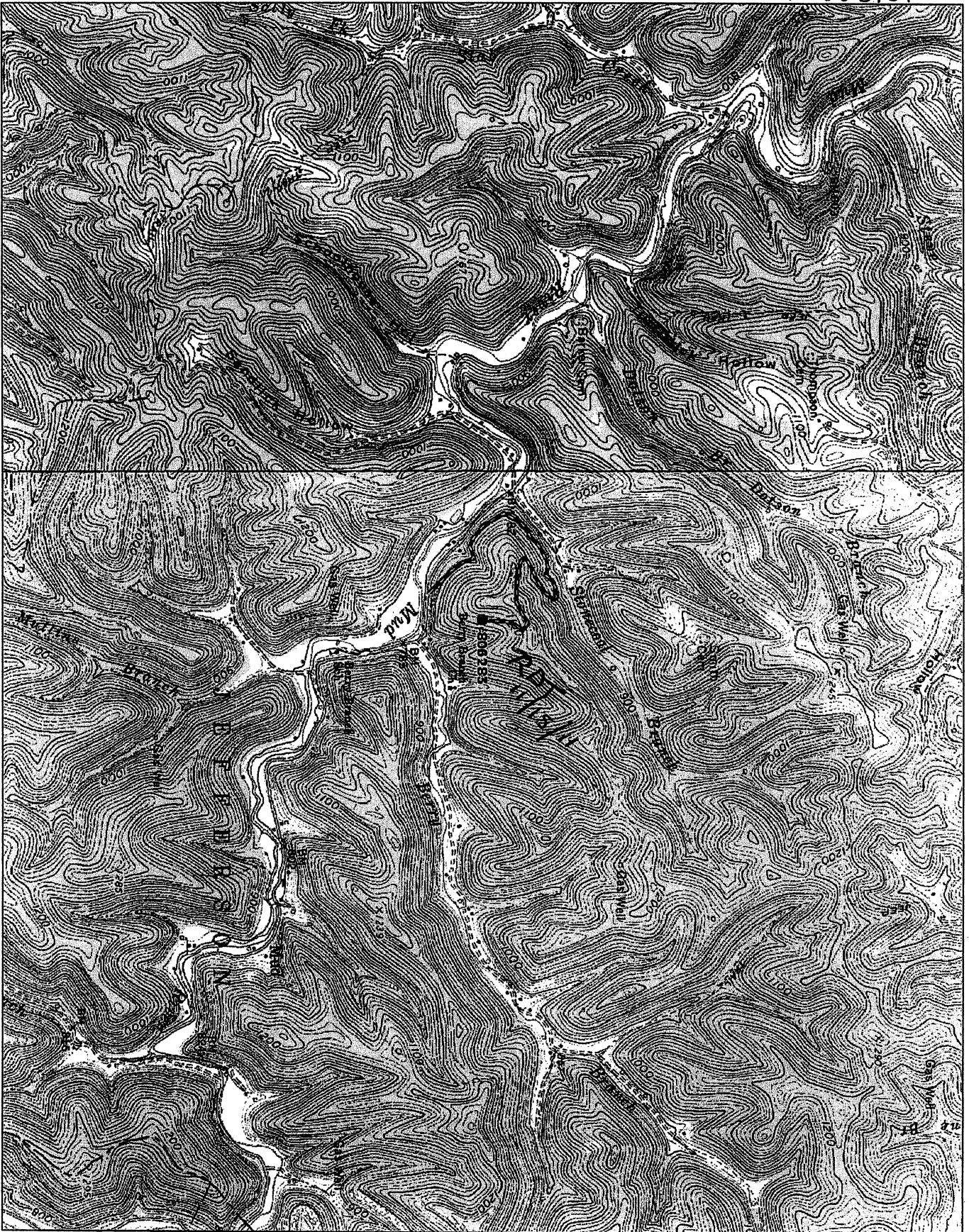

© 2001 Delorme, XMap®, Data copyright of content owner.  
Scale: 1 : 24,000 Zoom Level: 14-0 Datum: NAD27 Map Rotation: 0° Magnetic Declination: 6.6°W

**RECEIVED**  
Office of Oil & Gas  
NOV 16 2011  
WV Department of  
Environmental Protection

11/18/2011