

NOTE: ALL WELLS IDENTIFIED
WITHIN 2400' ARE SHOWN

LATITUDE 38°10'

4,172'

LONGITUDE 82°15'

8,570'

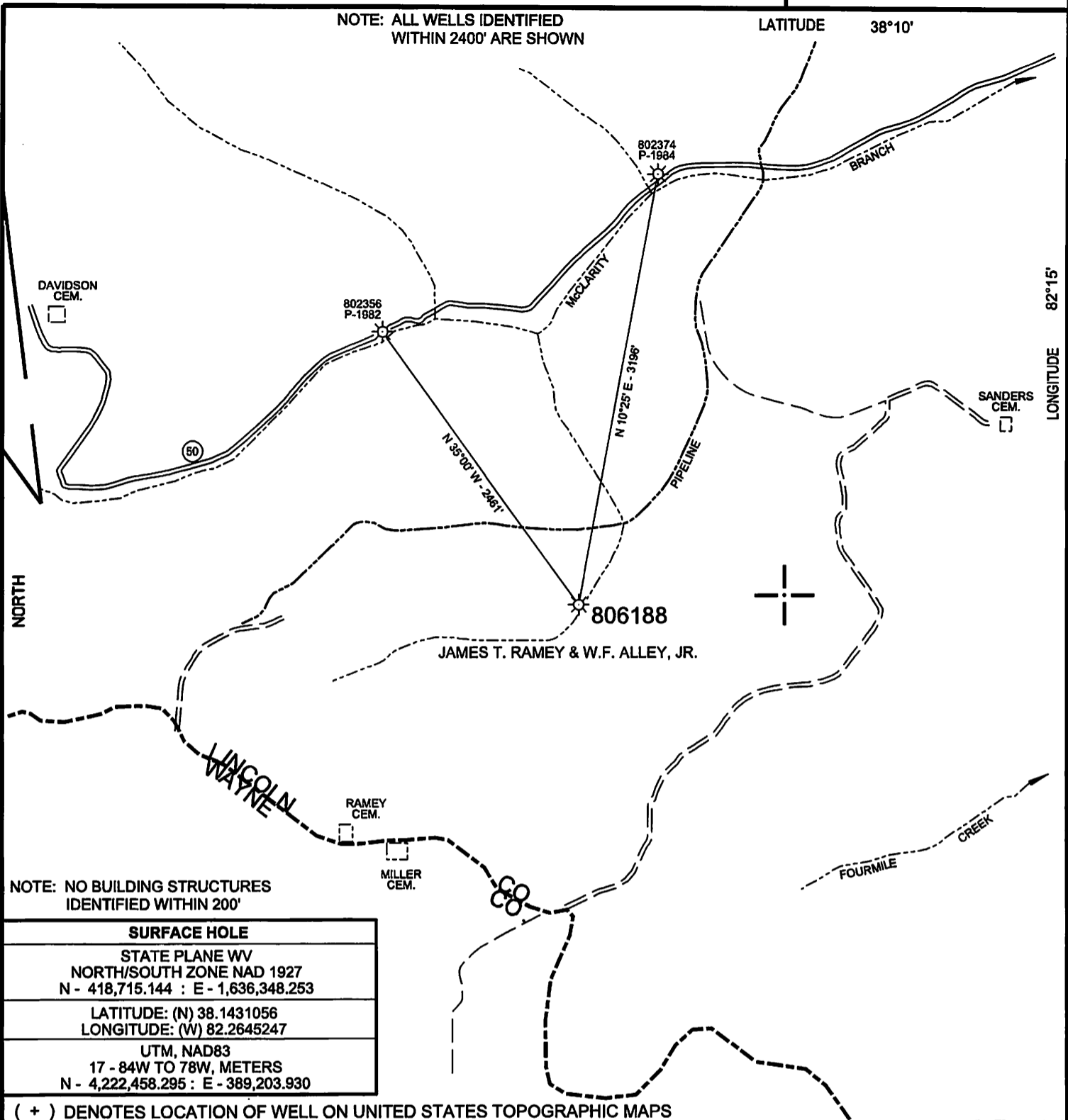

NOTE: NO BUILDING STRUCTURES
IDENTIFIED WITHIN 200'

| |
|--|
| SURFACE HOLE |
| STATE PLANE WV NORTH/SOUTH ZONE NAD 1927 N - 418,715.144 : E - 1,636,348.253 |
| LATITUDE: (N) 38.1431056 LONGITUDE: (W) 82.2645247 |
| UTM, NAD83 17 - 84W TO 78W, METERS N - 4,222,458.295 : E - 389,203.930 |

(+) DENOTES LOCATION OF WELL ON UNITED STATES TOPOGRAPHIC MAPS

FILE NO. 806188 P&A.DGN
 DRAWING NO. 6188 P&A
 SCALE 1" = 1000'
 MINIMUM DEGREE OF
 ACCURACY 1:200
 PROVEN SOURCE OF
 ELEVATION MAPPING GRADE GPS

I THE UNDERSIGNED, HEREBY CERTIFY THAT
THIS PLAT IS CORRECT TO THE BEST OF MY
KNOWLEDGE AND BELIEF AND SHOWS ALL THE
INFORMATION REQUIRED BY LAW AND THE REGU-
LATIONS ISSUED AND PRESCRIBED BY THE DEPART-
MENT OF ENVIRONMENTAL PROTECTION.

(SIGNED) *Paul E. Miller*
 R.P.E. _____ L.L.S. 647

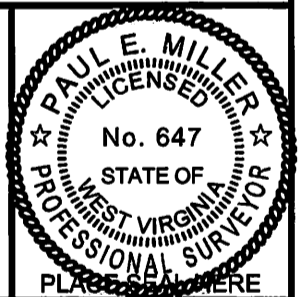

STATE OF WEST VIRGINIA
DIVISION OF ENVIRONMENTAL PROTECTION
OIL AND GAS DIVISION



DATE MARCH 15, 20 13
 OPERATOR'S WELL NO. 806188
 API WELL NO.

47 043 00757 P
 STATE COUNTY PERMIT

WELL TYPE: OIL ___ GAS X LIQUID INJECTION ___ WASTE DISPOSAL ___
 (IF "GAS,") PRODUCTION X STORAGE ___ DEEP ___ SHALLOW X
 LOCATION: ELEVATION 835' WATER SHED McCLARITY FORK OF FOURMILE CREEK
 DISTRICT LAUREL HILL COUNTY LINCOLN
 QUADRANGLE NESTLOW, WV 7.5'

SURFACE OWNER JAMES T. RAMEY & W.F. ALLEY, JR. ACREAGE -
 OIL & GAS ROYALTY OWNER CHESAPEAKE APPALACHIA LLC LEASE ACREAGE _____
 LEASE NO. _____ FEE LANDS _____

PROPOSED WORK: DRILL ___ CONVERT ___ DRILL DEEPER ___ REDRILL ___ FRACTURE OR
 STIMULATE ___ PLUG OFF OLD FORMATION ___ PERFORATE NEW
 FORMATION ___ OTHER PHYSICAL CHANGE IN WELL (SPECIFY) _____

PLUG AND ABANDON X CLEAN OUT AND REPLUG ___
 TARGET FORMATION _____ ESTIMATED DEPTH _____
 WELL OPERATOR CHESAPEAKE APPALACHIA LLC DESIGNATED AGENT ERIC GILLISPIE
 ADDRESS PO BOX 18496 OKLAHOMA CITY, OK 73154-0496 ADDRESS PO BOX 6050 CHARLESTON, WV 25362

06/14/2013

FORM WW-6

COUNTY NAME

PERMIT

Topographic Map of Access Road and
Well 806188 Location
API 47-043-00757
Field Office - Branchland
County -Lincoln

DELORME

XMap® 7

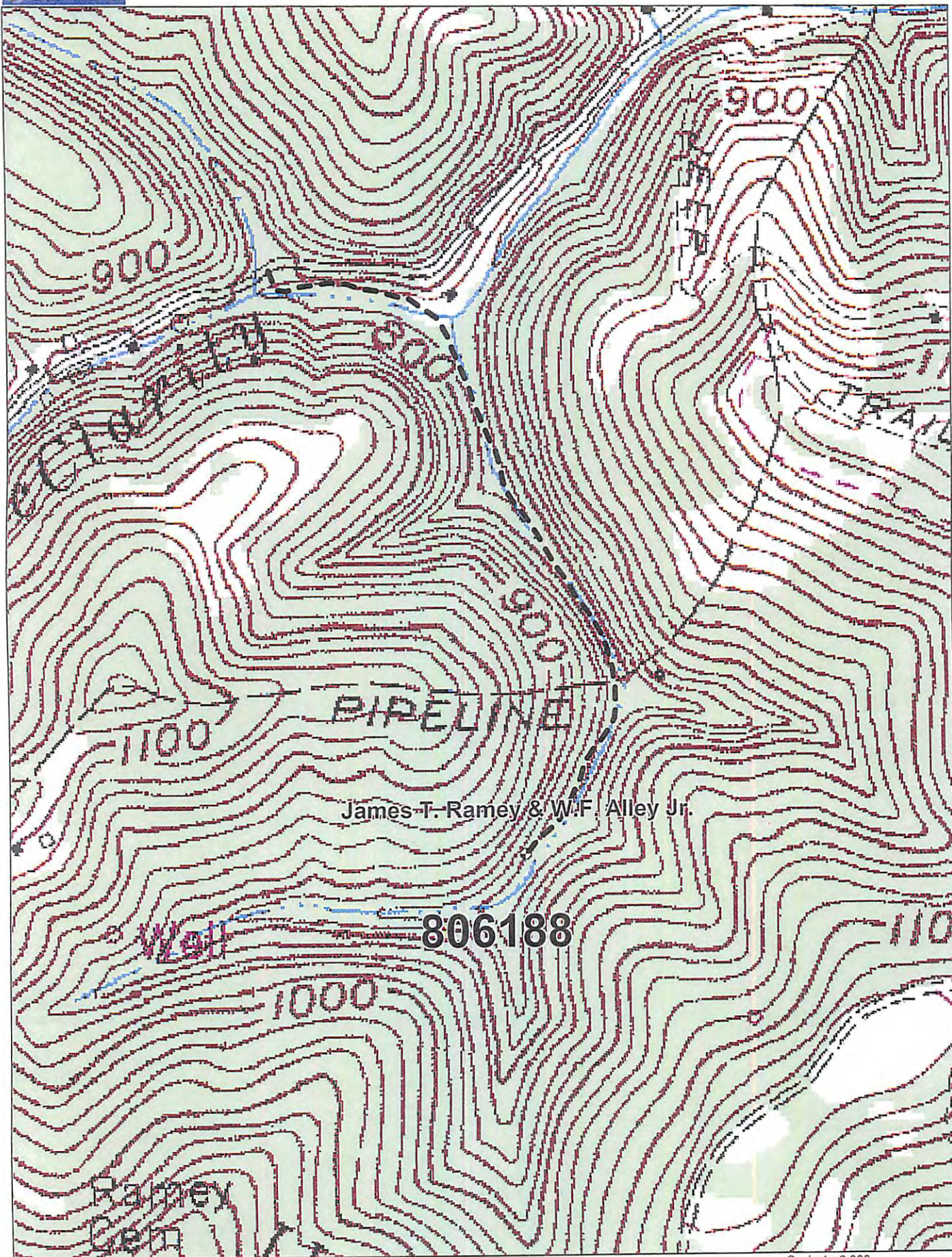

Data use subject to license.

© DeLorme. XMap® 7.

www.delorme.com

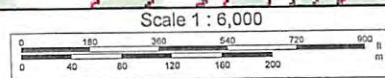

Received

JUN 3 2013

Chesapeake Energy Corporation - Eastern Division
P.O. Box 579 • 8165 Court Avenue • Hamlin, WV 25523
304.824.5141 • fax 304.824.2247

Office of Oil and Gas
WV Dept. of Environmental Protection
06/14/2013