

NOTE: ALL WELLS IDENTIFIED WITHIN 2400' ARE SHOWN

LATITUDE 38°10'

6,653'

LONGITUDE 81°57'30"

10,085'

10/23/2015

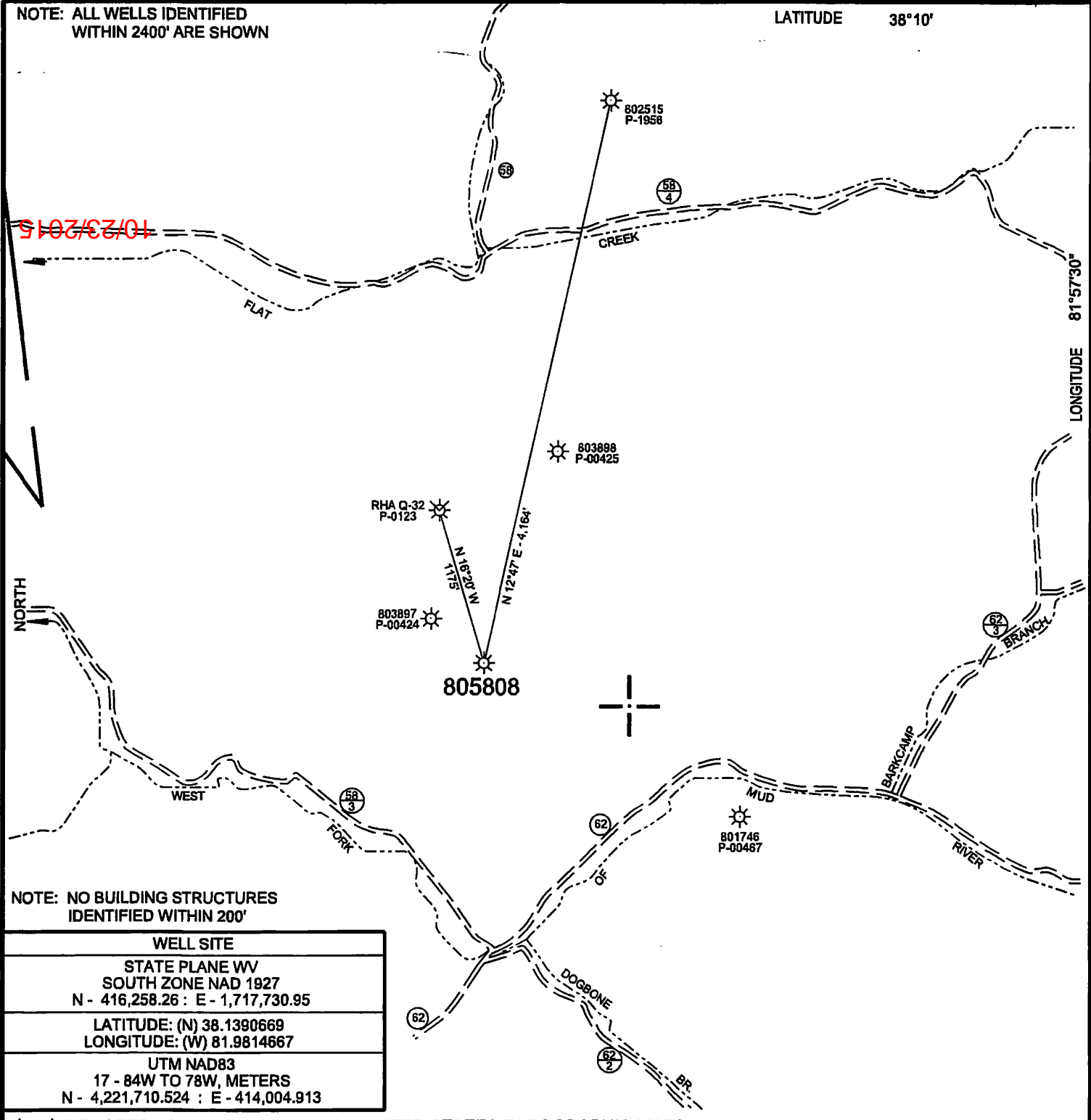

NOTE: NO BUILDING STRUCTURES IDENTIFIED WITHIN 200'

| WELL SITE | |
|---|--|
| STATE PLANE WV SOUTH ZONE NAD 1927 N - 416,258.26 : E - 1,717,730.95 | |
| LATITUDE: (N) 38.1390669 LONGITUDE: (W) 81.9814667 | |
| UTM NAD83 17 - 84W TO 78W, METERS N - 4,221,710.524 : E - 414,004.913 | |

(+) DENOTES LOCATION OF WELL ON UNITED STATES TOPOGRAPHIC MAPS

| | |
|----------------------------|-------------------|
| FILE NO. | CA805808.DGN |
| DRAWING NO. | CA 805808 |
| SCALE | 1" = 1000' |
| MINIMUM DEGREE OF ACCURACY | 1:200 |
| PROVEN SOURCE OF ELEVATION | MAPPING GRADE GPS |

I THE UNDERSIGNED, HEREBY CERTIFY THAT THIS PLAT IS CORRECT TO THE BEST OF MY KNOWLEDGE AND BELIEF AND SHOWS ALL THE INFORMATION REQUIRED BY LAW AND THE REGULATIONS ISSUED AND PRESCRIBED BY THE DEPARTMENT OF ENVIRONMENTAL PROTECTION.

(SIGNED) *Paul E. Miller*
R.P.E. _____ L.L.S. 647

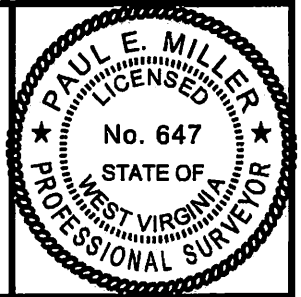

STATE OF WEST VIRGINIA
DIVISION OF ENVIRONMENTAL PROTECTION
OIL AND GAS DIVISION



DATE JUNE 18, 20 15
OPERATOR'S WELL NO. 805808
API WELL NO. _____

47 043 00705 W
STATE COUNTY PERMIT

WELL TYPE: OIL ___ GAS X LIQUID INJECTION ___ WASTE DISPOSAL ___
(IF "GAS,") PRODUCTION X STORAGE ___ DEEP ___ SHALLOW X

LOCATION: ELEVATION 1,108' WATER SHED LEFT FORK OF MUD RIVER

DISTRICT JEFFERSON COUNTY LINCOLN

QUADRANGLE GRIFFTHSVILLE, WV 7.5'

SURFACE OWNER BILLY GOLDSY ADKINS ACREAGE 30

OIL & GAS ROYALTY OWNER HORSE CREEK LAND & MINING CO. LEASE ACREAGE 10.265

LEASE NO. 1004976

PROPOSED WORK: DRILL ___ CONVERT ___ DRILL DEEPER ___ REDRILL ___ FRACTURE OR
STIMULATE ___ PLUG OFF OLD FORMATION ___ PERFORATE NEW
FORMATION ___ OTHER PHYSICAL CHANGE IN WELL (SPECIFY) WORKOVER

PLUG AND ABANDON ___ CLEAN OUT AND REPLUG ___

TARGET FORMATION BIG LIME, BEREA ESTIMATED DEPTH _____

WELL OPERATOR CHESAPEAKE APPALACHIA, L.L.C. DESIGNATED AGENT JESSICA GREATHOUSE

ADDRESS P.O. BOX 18496, OKLAHOMA CITY, OK 73154-0496 ADDRESS CHESAPEAKE APPALACHIA, L.L.C. PO BOX 6070, CHARLESTON, WV 25382

FORM WW-6

COUNTY NAME

PERMIT

4300705W

CHESAPEAKE APPALACHIA, L.L.C.

TOPOGRAPHICAL MAP OF ACCESS AND
WELL LOCATION 805808

API 47-043-00705

