

4704300603 P

WW-7
8-30-06



West Virginia Department of Environmental Protection
Office of Oil and Gas
WELL LOCATION FORM: GPS

API: 4704300603 WELL NO.: 805620
FARM NAME: Horse Creek Land & Mining
RESPONSIBLE PARTY NAME: Diversified Production LLC
COUNTY: Lincoln DISTRICT: Duval
QUADRANGLE: Griffithsville, WV 7.5'
SURFACE OWNER: Kennith A. Bailey
ROYALTY OWNER: Horse Creek Land & Mining Co
UTM GPS NORTHING: 4228296.06
UTM GPS EASTING: 417576.05 GPS ELEVATION: 774.21'

The Responsible Party named above has chosen to submit GPS coordinates in lieu of preparing a new well location plat for a plugging permit or assigned API number on the above well. The Office of Oil and Gas will not accept GPS coordinates that do not meet the following requirements:

- Datum: NAD 1983, Zone: 17 North, Coordinate Units: meters, Altitude: height above mean sea level (MSL) – meters.
- Accuracy to Datum – 3.05 meters
- Data Collection Method:

Survey grade GPS : Post Processed Differential

Real-Time Differential

Mapping Grade GPS : Post Processed Differential

Real-Time Differential

- Letter size copy of the topography map showing the well location.

I the undersigned, hereby certify this data is correct to the best of my knowledge and belief and shows all the information required by law and the regulations issued and prescribed by the Office of Oil and Gas.

Austin Suttler

Digitally signed by Austin Suttler
Date: 2022.07.15 10:17:26
-04'00

Plugging Manager

7/15/2022

Signature

Title

Date

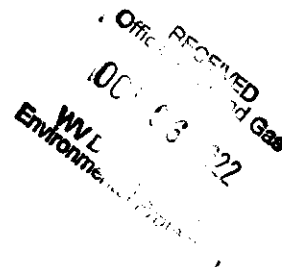

11/18/2022

4704300603



DIVERSIFIED
energy
100 Diversified Way
Pikeville KY, 41051

47-043-00603
Plugging Map

Legend

- Well
- ▬ Access Road
- ▨ Pits
- ▭ Pad
- Public Roads

1 Pit
10' W
20' L
8' D
285 bbl

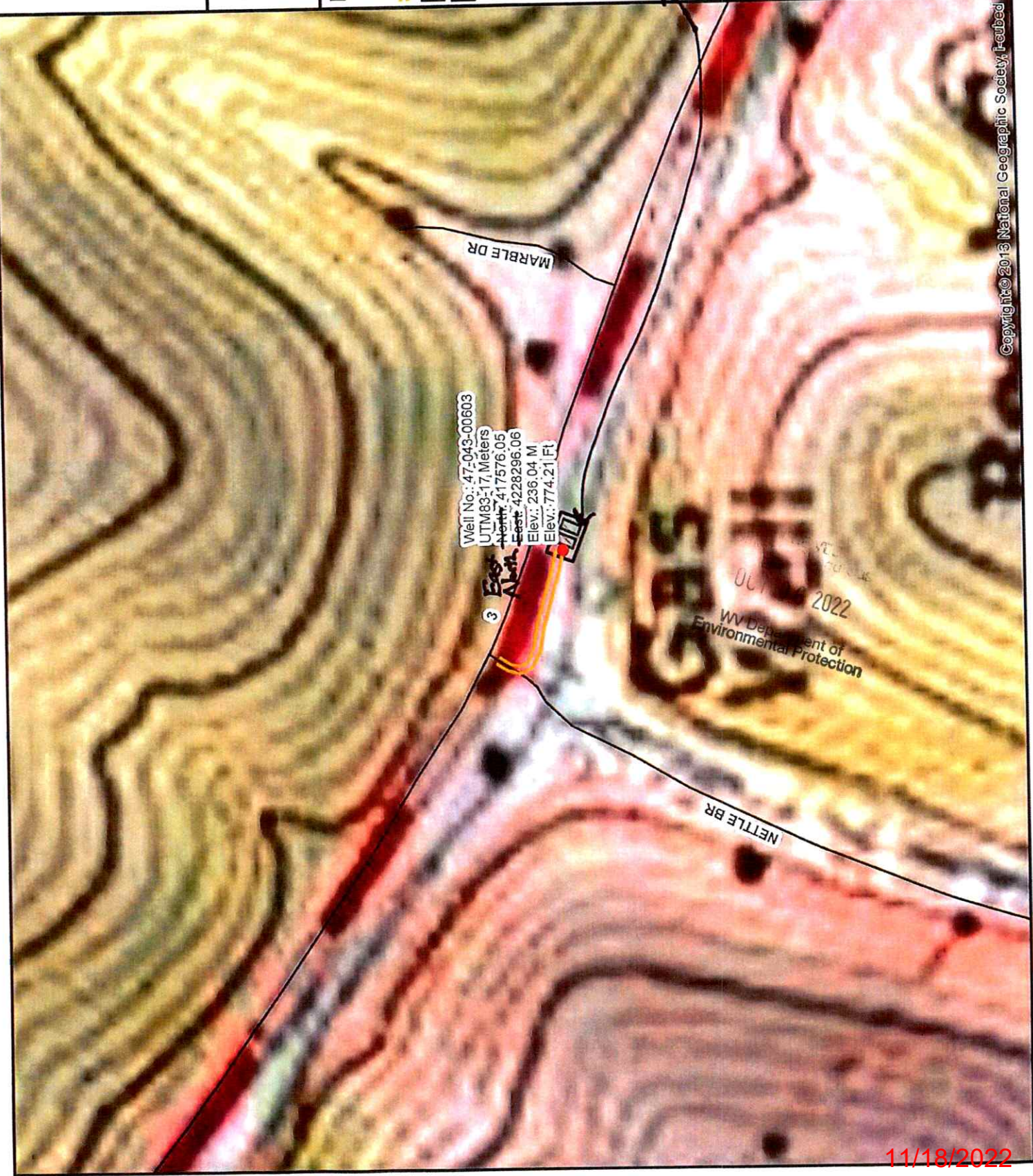

Copyright © 2013 National Geographic Society, Inc.

11/18/2022