

NOTE: ALL WELLS IDENTIFIED WITHIN 2400' ARE SHOWN

LATITUDE 38°12'30"

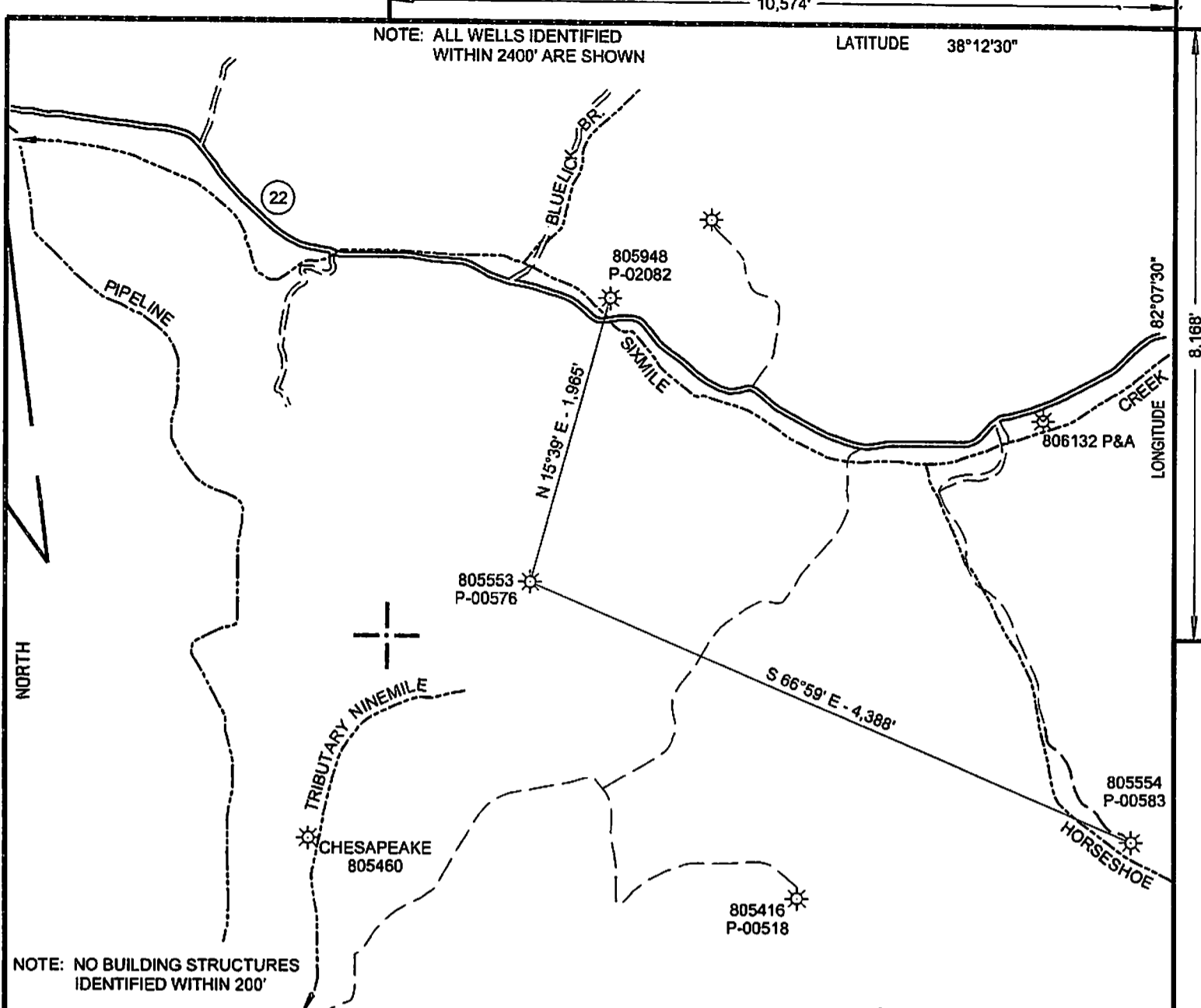

NOTE: NO BUILDING STRUCTURES IDENTIFIED WITHIN 200'

SURFACE HOLE
STATE PLANE WV NORTH/SOUTH ZONE NAD 1927 N - 433,904.31 : E - 1,666,083.58
LATITUDE: (N) 38.1858837 LONGITUDE: (W) 82.1617995
UTM, NAD83 17 - 84W TO 78W, METERS N - 4,227,087.352 : E - 398,265.717

(+) DENOTES LOCATION OF WELL ON UNITED STATES TOPOGRAPHIC MAPS

FILE NO.	805553WO.DGN
DRAWING NO.	5553 WO
SCALE	1" = 1000'
MINIMUM DEGREE OF ACCURACY	1:200
PROVEN SOURCE OF ELEVATION	MAPPING GRADE GPS

I THE UNDERSIGNED, HEREBY CERTIFY THAT THIS PLAT IS CORRECT TO THE BEST OF MY KNOWLEDGE AND BELIEF AND SHOWS ALL THE INFORMATION REQUIRED BY LAW AND THE REGULATIONS ISSUED AND PRESCRIBED BY THE DEPARTMENT OF ENVIRONMENTAL PROTECTION.

(SIGNED) *Paul E. Miller*
R.P.E. _____ L.L.S. 647

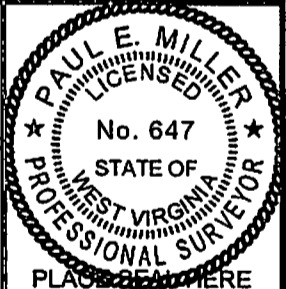

STATE OF WEST VIRGINIA DIVISION OF ENVIRONMENTAL PROTECTION OIL AND GAS DIVISION		DATE <u>MAY 08</u> , 20 <u>14</u> OPERATOR'S WELL NO. <u>805553</u> API WELL NO. <u>47 043 00576 W</u>
WELL TYPE: OIL ___ GAS <u>X</u> LIQUID INJECTION ___ WASTE DISPOSAL ___ (IF "GAS,") PRODUCTION <u>X</u> STORAGE ___ DEEP ___ SHALLOW <u>X</u>		STATE <u>47</u> COUNTY <u>043</u> PERMIT <u>00576 W</u>
LOCATION: ELEVATION <u>1070'</u> WATER SHED <u>SIXMILE CREEK OF GUYAN RIVER</u> DISTRICT <u>LAUREL HILL</u> COUNTY <u>LINCOLN</u> QUADRANGLE <u>BRANCLAND, WV 7.5'</u>		COUNTY NAME
SURFACE OWNER <u>HEARTWOOD FORESTLAND</u> ACREAGE _____ OIL & GAS ROYALTY OWNER <u>CHESAPEAKE APPALACHIA L.L.C.</u> LEASE ACREAGE _____ LEASE NO. _____ FEE LAND (GAS) _____		PERMIT
PROPOSED WORK: DRILL ___ CONVERT ___ DRILL DEEPER ___ REDRILL ___ FRACTURE OR STIMULATE ___ PLUG OFF OLD FORMATION ___ PERFORATE NEW FORMATION ___ OTHER PHYSICAL CHANGE IN WELL (SPECIFY) _____ WORKOVER _____		
PLUG AND ABANDON ___ CLEAN OUT AND REPLUG ___ TARGET FORMATION _____ ESTIMATED DEPTH _____ WELL OPERATOR <u>CHESAPEAKE APPALACHIA L.L.C.</u> DESIGNATED AGENT <u>ERIC B. GILLESPIE</u> ADDRESS <u>P.O. BOX 18496, OKLAHOMA CITY, OK 73154-0496</u> ADDRESS <u>CHESAPEAKE APPALACHIA, L.L.C. PO BOX 6070, CHARLESTON, WV 25382</u>		

08/08/2014

FORM WV-6

Well 805553

API 47-043-00576 W

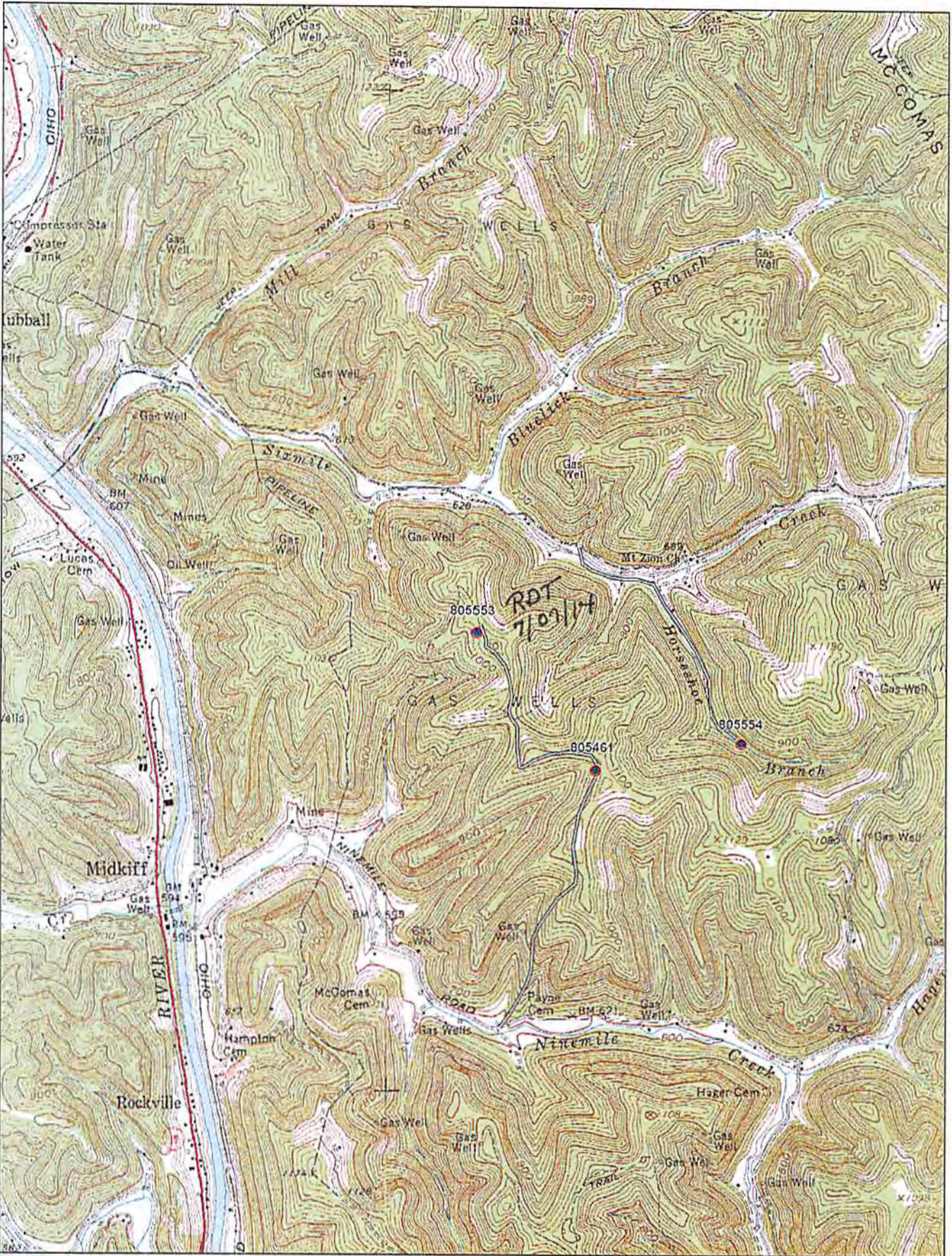

DeLORME

© 2001 DeLorme, XMap®, Data copyright of content owner. Zoom Level: 14-0 Datum: WGS84

Scale 1 : 24,000

1" = 2,000 ft

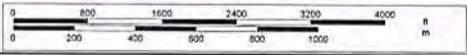

TN
MN
6.5°W

RECEIVED
Office of Oil and Gas
JUL 08 2014
WV Department of
Environmental Protection

08/08/2014