

4300576P

10,574'

NOTE: ALL WELLS IDENTIFIED WITHIN 2400' ARE SHOWN

LATITUDE 38°12'30"

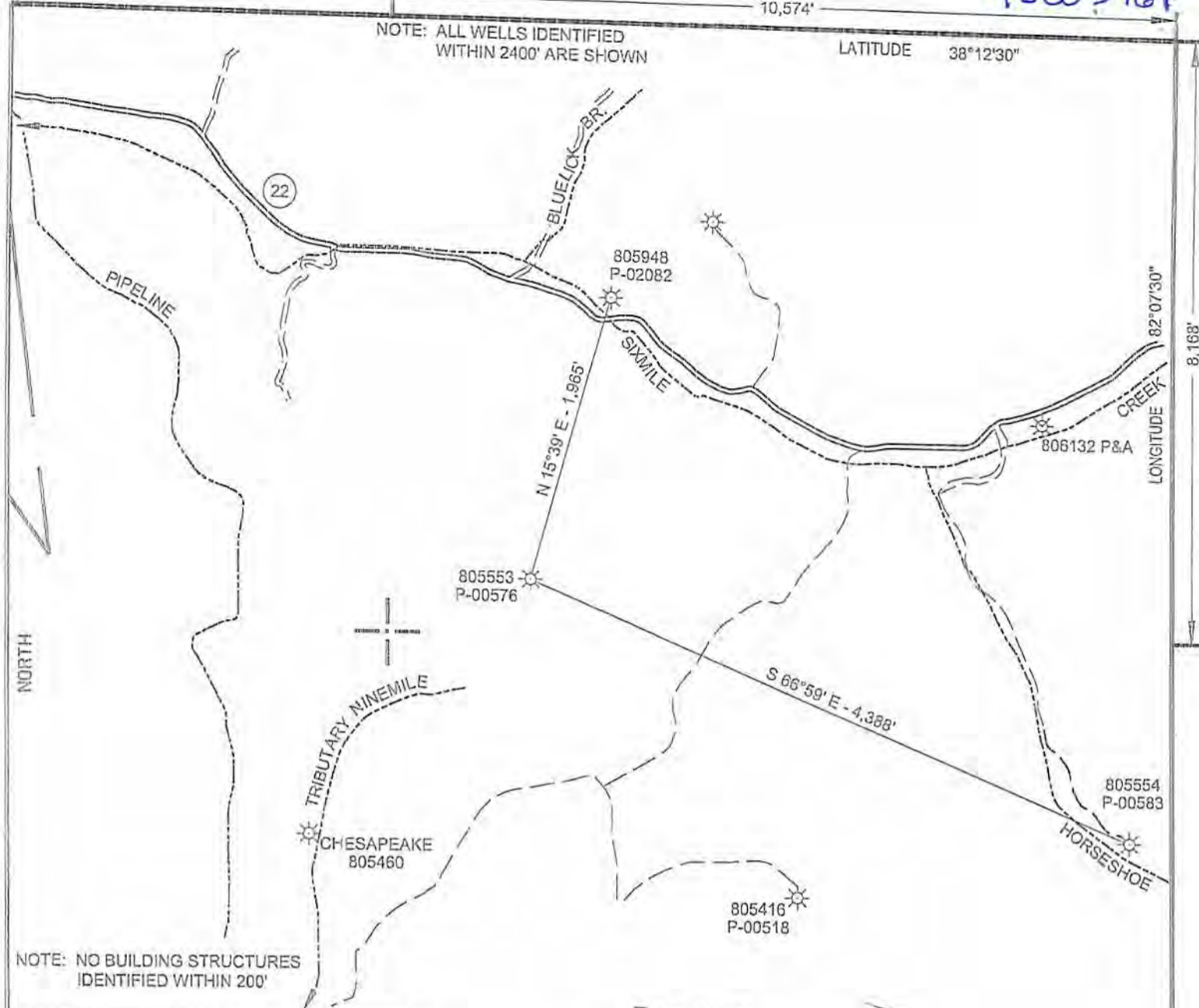

NOTE: NO BUILDING STRUCTURES IDENTIFIED WITHIN 200'

Received Office of Oil & Gas NOV 14 2014

SURFACE HOLE	
STATE PLANE WV NORTH/SOUTH ZONE NAD 1927 N - 433,904.31 : E - 1,666,083.58	
LATITUDE: (N) 38.1858837 LONGITUDE: (W) 82.1617995	
UTM, NAD83 17 - 84W TO 78W, METERS N - 4,227,087.352 : E - 398,265.717	

(+) DENOTES LOCATION OF WELL ON UNITED STATES TOPOGRAPHIC MAPS

FILE NO.	805553WO.DGN
DRAWING NO.	5553 WO
SCALE	1" = 1000'
MINIMUM DEGREE OF ACCURACY	1 : 200
PROVEN SOURCE OF ELEVATION	MAPPING GRADE GPS

I THE UNDERSIGNED, HEREBY CERTIFY THAT THIS PLAT IS CORRECT TO THE BEST OF MY KNOWLEDGE AND BELIEF AND SHOWS ALL THE INFORMATION REQUIRED BY LAW AND THE REGULATIONS ISSUED AND PRESCRIBED BY THE DEPARTMENT OF ENVIRONMENTAL PROTECTION.

(SIGNED) *Paul E. Miller*
R.P.E. _____ L.L.S. 647



STATE OF WEST VIRGINIA DIVISION OF ENVIRONMENTAL PROTECTION OIL AND GAS DIVISION		DATE <u>MAY 08</u> , 20 <u>14</u>	
WELL TYPE: OIL <input type="checkbox"/> GAS <input checked="" type="checkbox"/> LIQUID INJECTION <input type="checkbox"/> WASTE DISPOSAL <input type="checkbox"/> (IF "GAS,") PRODUCTION <input checked="" type="checkbox"/> STORAGE <input type="checkbox"/> DEEP <input type="checkbox"/> SHALLOW <input checked="" type="checkbox"/>		OPERATOR'S WELL NO. <u>805553</u>	
		API WELL NO. <u>47</u> <u>043</u> <u>00576 P</u>	
LOCATION: ELEVATION <u>1070'</u> WATER SHED <u>SIXMILE CREEK OF GUYAN RIVER</u>		STATE <u>47</u> COUNTY <u>043</u> PERMIT <u>00576 P</u>	
DISTRICT <u>LAUREL HILL</u> COUNTY <u>LINCOLN</u>		COUNTY NAME	
QUADRANGLE <u>BRANCLAND, WV 7.5'</u>		PERMIT	
SURFACE OWNER <u>HEARTWOOD FORESTLAND</u> ACREAGE _____		PLUG AND ABANDON <input type="checkbox"/> CLEAN OUT AND REPLUG <input type="checkbox"/>	
OIL & GAS ROYALTY OWNER <u>CHESAPEAKE APPALACHIA L.L.C.</u> LEASE ACREAGE _____		TARGET FORMATION _____ ESTIMATED DEPTH _____	
LEASE NO. _____ FEE LAND (GAS) _____		WELL OPERATOR <u>CHESAPEAKE APPALACHIA L.L.C.</u> DESIGNATED AGENT <u>ERIC B. GILLESPIE</u>	
PROPOSED WORK: DRILL <input type="checkbox"/> CONVERT <input type="checkbox"/> DRILL DEEPER <input type="checkbox"/> REDRILL <input type="checkbox"/> FRACTURE OR STIMULATE <input type="checkbox"/> PLUG OFF OLD FORMATION <input type="checkbox"/> PERFORATE NEW FORMATION <input type="checkbox"/> OTHER PHYSICAL CHANGE IN WELL (SPECIFY) <u>WORKOVER</u>		ADDRESS <u>P.O. BOX 18496, OKLAHOMA CITY, OK 73154-0496</u> ADDRESS <u>CHESAPEAKE APPALACHIA, L.L.C. PO BOX 6070, CHARLESTON, WV 25362</u>	

FORM WW-6

12/19/2014

Well 805553 P#A API 47-043-00576P

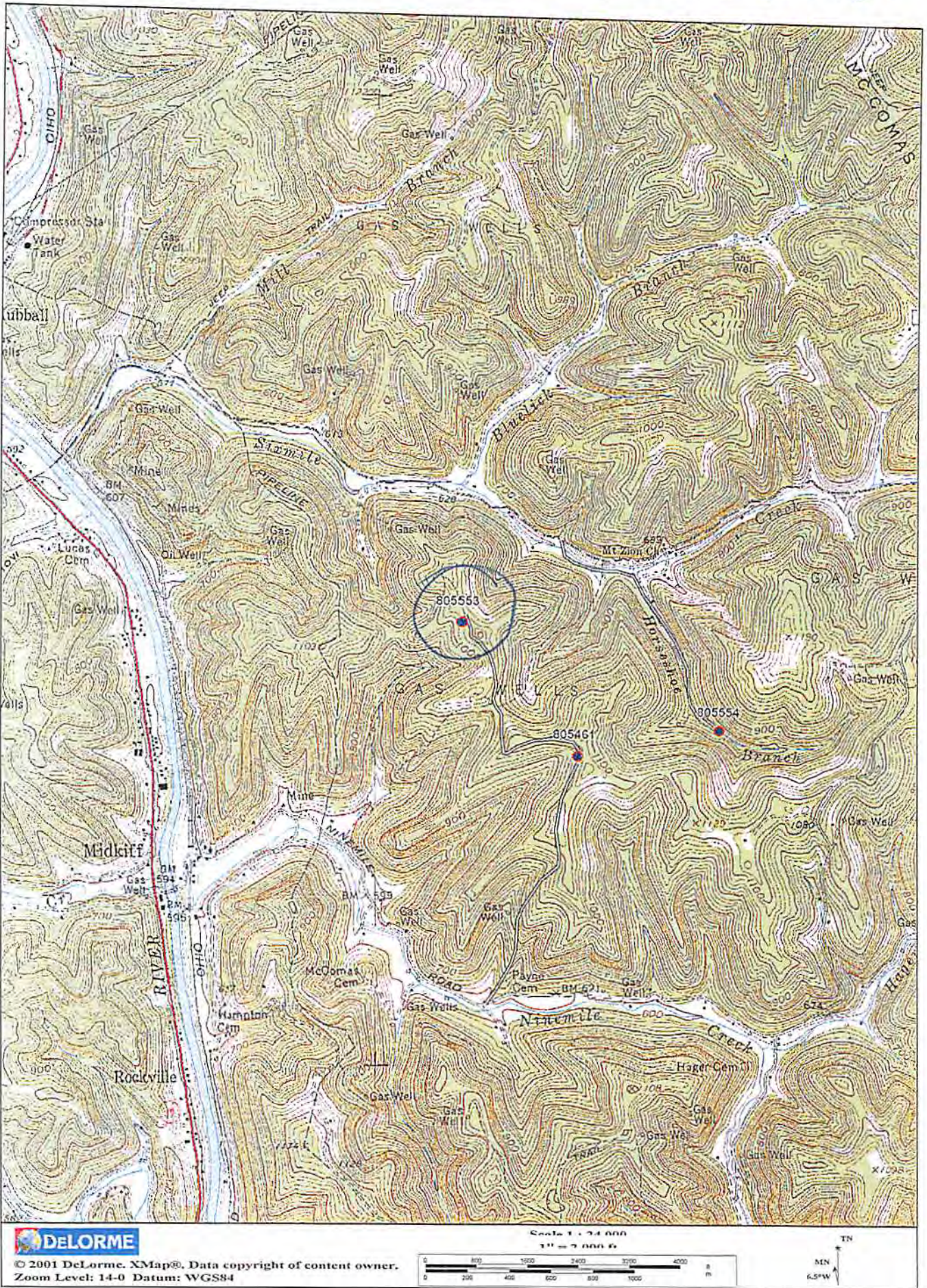

Received
Office of Oil & Gas
NOV 13 2014

12/19/2014