

2,376'

NOTE: ALL WELLS IDENTIFIED WITHIN 2400' ARE SHOWN

LATITUDE 38°07'30"

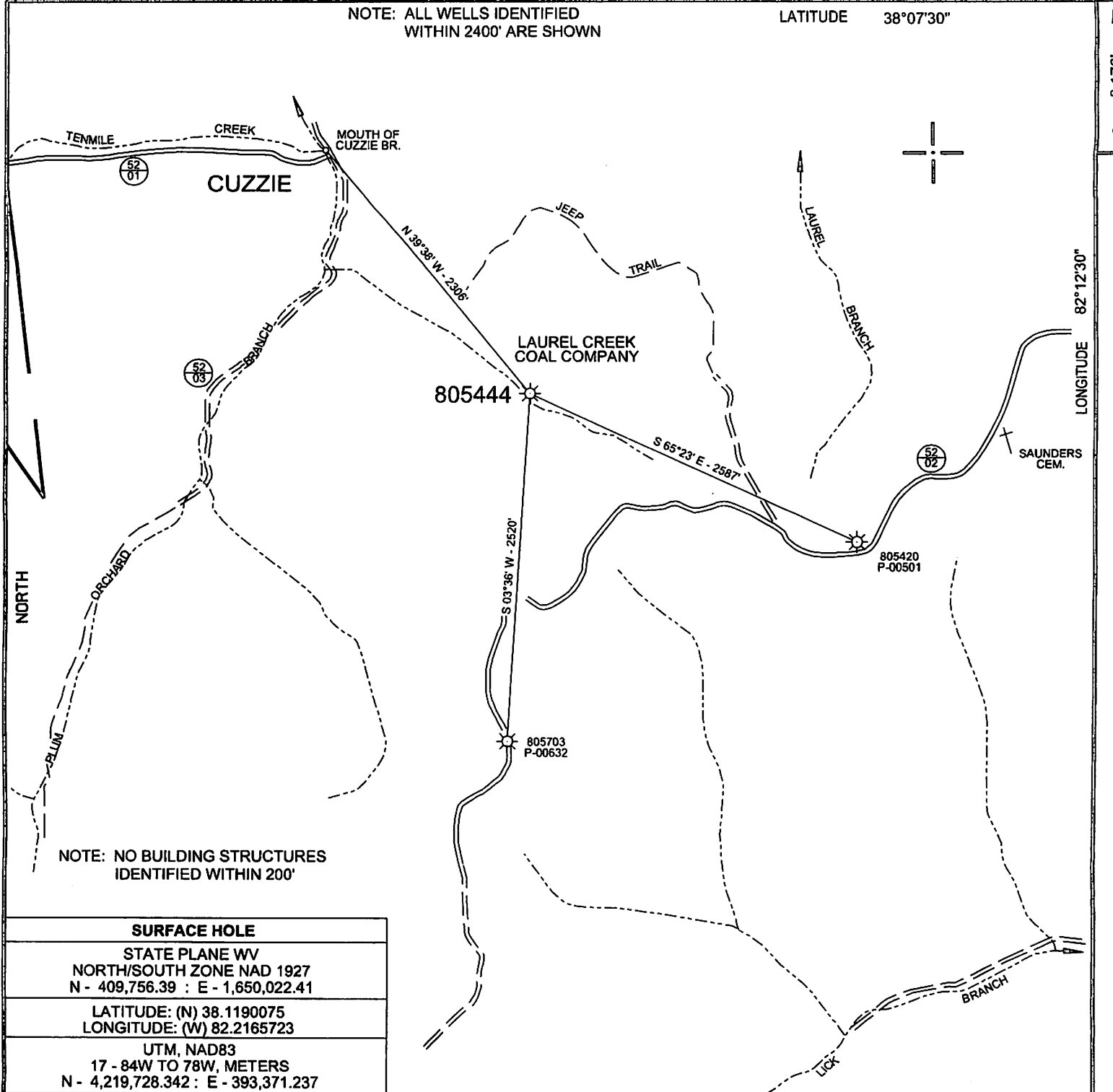

NOTE: NO BUILDING STRUCTURES IDENTIFIED WITHIN 200'

SURFACE HOLE	
STATE PLANE WV NORTH/SOUTH ZONE NAD 1927 N - 409,756.39 : E - 1,650,022.41	
LATITUDE: (N) 38.1190075 LONGITUDE: (W) 82.2165723	
UTM, NAD83 17 - 84W TO 78W, METERS N - 4,219,728.342 : E - 393,371.237	

( + ) DENOTES LOCATION OF WELL ON UNITED STATES TOPOGRAPHIC MAPS

FILE NO.	805444.DGN
DRAWING NO.	5444 P&A
SCALE	1" = 1000'
MINIMUM DEGREE OF ACCURACY	1 : 200
PROVEN SOURCE OF ELEVATION	MAPPING GRADE GPS

I THE UNDERSIGNED, HEREBY CERTIFY THAT THIS PLAT IS CORRECT TO THE BEST OF MY KNOWLEDGE AND BELIEF AND SHOWS ALL THE INFORMATION REQUIRED BY LAW AND THE REGULATIONS ISSUED AND PRESCRIBED BY THE DEPARTMENT OF ENVIRONMENTAL PROTECTION.

(SIGNED) Paul E. Miller  
R.P.E. \_\_\_\_\_ L.L.S. 647

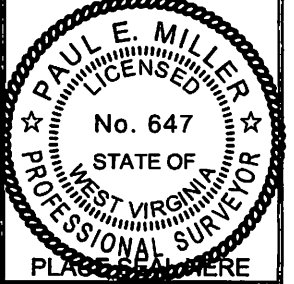

STATE OF WEST VIRGINIA DIVISION OF ENVIRONMENTAL PROTECTION OIL AND GAS DIVISION		DATE <u>NOVEMBER 23</u> , 20 <u>12</u>	
		OPERATOR'S WELL NO. <u>805444</u>	
		API WELL NO. <u>47 043 00553 P</u>	
WELL TYPE: OIL <input type="checkbox"/> GAS <input checked="" type="checkbox"/> LIQUID INJECTION <input type="checkbox"/> WASTE DISPOSAL <input type="checkbox"/>		STATE	COUNTY
(IF "GAS,") PRODUCTION <input checked="" type="checkbox"/> STORAGE <input type="checkbox"/> DEEP <input type="checkbox"/> SHALLOW <input checked="" type="checkbox"/>			PERMIT
LOCATION: ELEVATION <u>779'</u> WATER SHED <u>PLUM BRANCH OF TENMILE CREEK</u>			
DISTRICT <u>LAUREL HILL</u> COUNTY <u>LINCOLN</u>			
QUADRANGLE <u>RANGER, WV 7.5'</u>			
SURFACE OWNER <u>LAUREL CREEK COAL COMPANY</u>		ACREAGE <u>86</u>	
OIL & GAS ROYALTY OWNER <u>CHESAPEAKE APPALACHIA, LLC</u>		LEASE ACREAGE <u>33,553.13</u>	
LEASE NO. _____ FEE LANDS _____			
PROPOSED WORK: DRILL <input type="checkbox"/> CONVERT <input type="checkbox"/> DRILL DEEPER <input type="checkbox"/> REDRILL <input type="checkbox"/> FRACTURE OR STIMULATE <input type="checkbox"/> PLUG OFF OLD FORMATION <input type="checkbox"/> PERFORATE NEW FORMATION <input type="checkbox"/> OTHER PHYSICAL CHANGE IN WELL (SPECIFY) _____			
PLUG AND ABANDON <input checked="" type="checkbox"/> CLEAN OUT AND REPLUG <input type="checkbox"/>			
TARGET FORMATION _____ ESTIMATED DEPTH _____			
WELL OPERATOR <u>CHESAPEAKE APPALACHIA, L.L.C.</u>		DESIGNATED AGENT <u>ERIC GILLISPIE</u>	
ADDRESS <u>PO BOX 18496 OKLAHOMA CITY, OK 73154-0496</u>		ADDRESS <u>PO BOX 6070 CHARLESTON, WV 25362</u>	

FORM WW-6

COUNTY NAME

PERMIT

01/18/2013

# CHESAPEAKE APPALACHIA, L.L.C.

Contour map of road and well location

Well 805444

API 47-043-00553

Field Office - Branchland

County - Lincoln

DELORME

XMap® 7

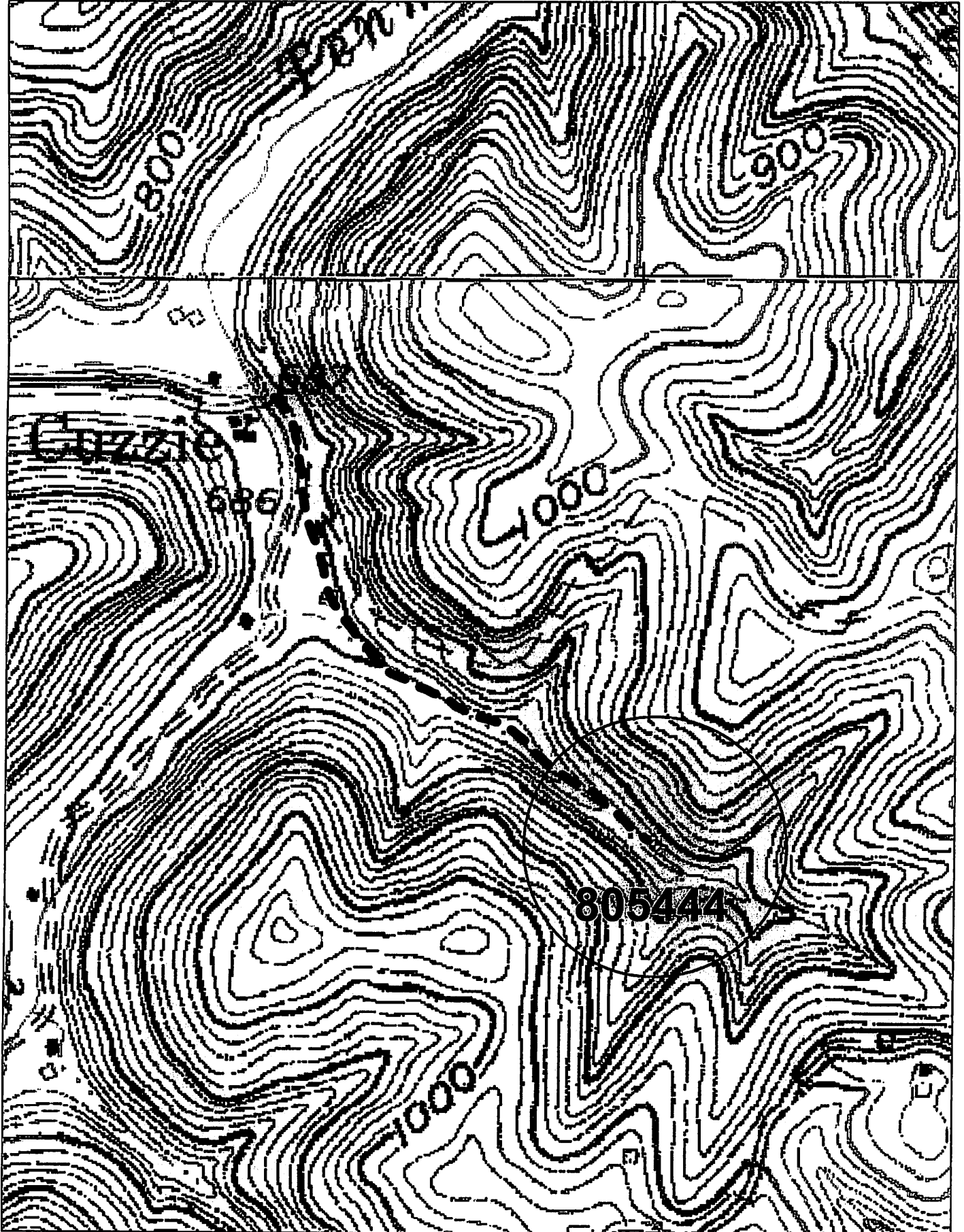

Data use subject to license.

© DeLorme. XMap® 7.

www.delorme.com



Scale 1 : 6,000

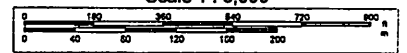

1" = 500.0 ft

Data Zoom 15-1

01/18/2013