

NOTE: ALL WELLS IDENTIFIED WITHIN 2400' ARE SHOWN

LATITUDE 38°10'00"

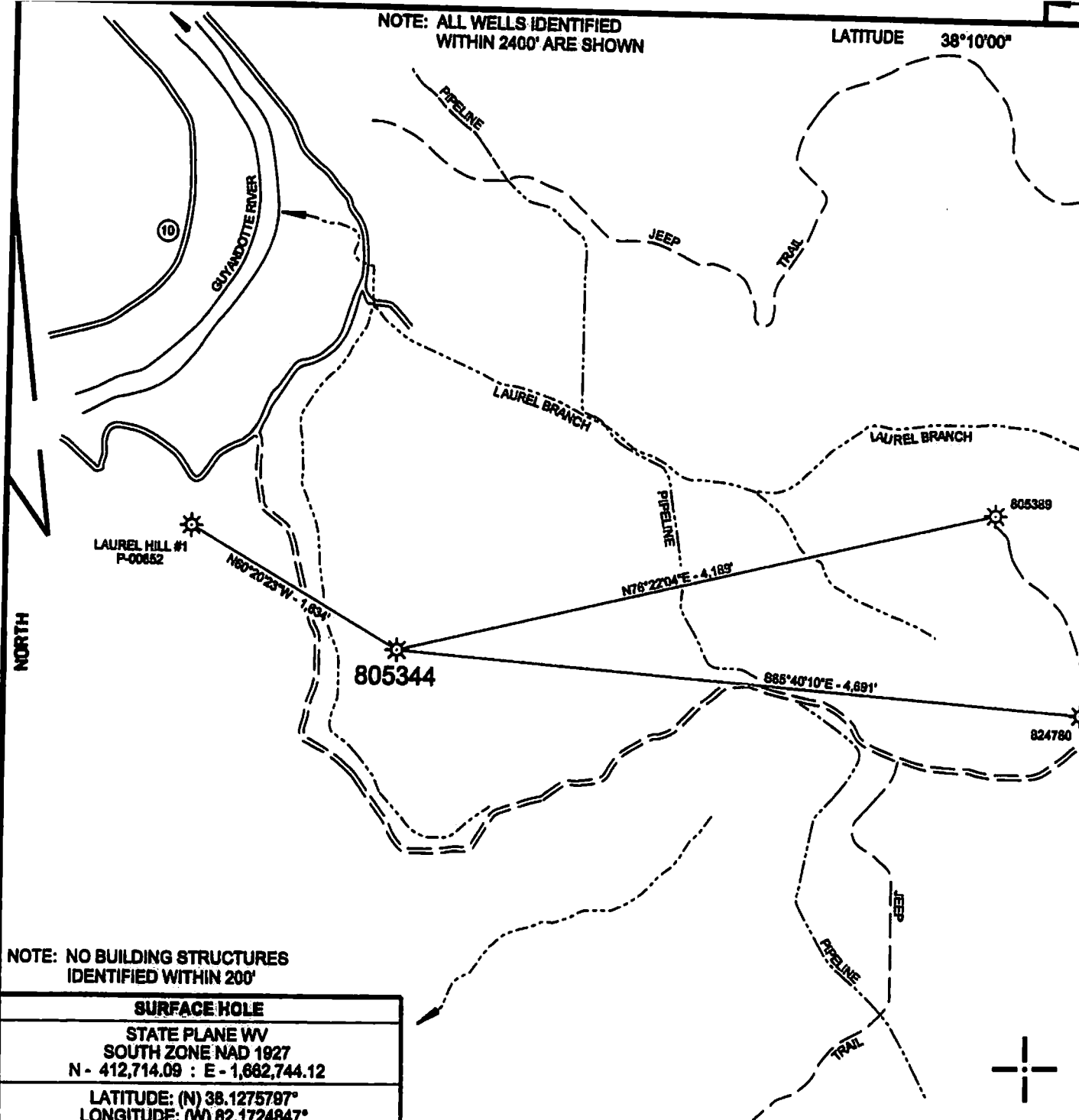

NOTE: NO BUILDING STRUCTURES IDENTIFIED WITHIN 200'

<b>SURFACE HOLE</b>
STATE PLANE WV SOUTH ZONE NAD 1927 N - 412,714.09 : E - 1,662,744.12
LATITUDE: (N) 38.1275797° LONGITUDE: (W) 82.1724847°
UTM, NAD83 17 - 84W TO 78W, METERS N - 4,220,629.842 : E - 397,248.153

( + ) DENOTES LOCATION OF WELL ON UNITED STATES TOPOGRAPHIC MAPS

FILE NO.	805344 P&A DGN.
DRAWING NO.	805344 P&A
SCALE	1" = 1000'
MINIMUM DEGREE OF ACCURACY	1:200
PROVEN SOURCE OF ELEVATION	MAPPING GRADE GPS

I THE UNDERSIGNED, HEREBY CERTIFY THAT THIS PLAT IS CORRECT TO THE BEST OF MY KNOWLEDGE AND BELIEF AND SHOWS ALL THE INFORMATION REQUIRED BY LAW AND THE REGULATIONS ISSUED AND PRESCRIBED BY THE DEPARTMENT OF ENVIRONMENTAL PROTECTION.

(SIGNED) *Paul E. Miller*  
R.P.E. \_\_\_\_\_ L.L.S. 647

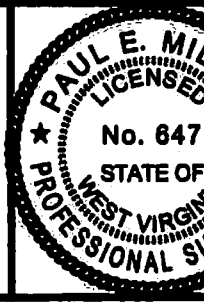

STATE OF WEST VIRGINIA  
DIVISION OF ENVIRONMENTAL PROTECTION  
OIL AND GAS DIVISION



DATE OCTOBER 8, 20 14  
OPERATOR'S WELL NO. 805344  
API WELL NO. \_\_\_\_\_

47 043 00466 F  
STATE COUNTY PERMIT

WELL TYPE: OIL \_\_\_ GAS X LIQUID INJECTION \_\_\_ WASTE DISPOSAL \_\_\_  
(IF "GAS,") PRODUCTION X STORAGE \_\_\_ DEEP \_\_\_ SHALLOW X

LOCATION: ELEVATION 752' WATER SHED \_\_\_\_\_ LAUREL BRANCH OF GUYANDOTTE RIVER

DISTRICT LAUREL HILL COUNTY LINCOLN

QUADRANGLE BRANCHLAND, WV 7.5'

SURFACE OWNER NELLIE BREWSTER, ETAL ACREAGE \_\_\_\_\_

OIL & GAS ROYALTY OWNER \_\_\_\_\_ LEASE ACREAGE \_\_\_\_\_

LEASE NO. \_\_\_\_\_

PROPOSED WORK: DRILL \_\_\_ CONVERT \_\_\_ DRILL DEEPER \_\_\_ REDRILL \_\_\_ FRACTURE OR STIMULATE \_\_\_ PLUG OFF OLD FORMATION \_\_\_ PERFORATE NEW FORMATION \_\_\_ OTHER PHYSICAL CHANGE IN WELL (SPECIFY) \_\_\_\_\_

PLUG AND ABANDON X CLEAN OUT AND REPLUG \_\_\_

TARGET FORMATION \_\_\_\_\_ ESTIMATED DEPTH \_\_\_\_\_

WELL OPERATOR CHESAPEAKE APPALACHIA, L.L.C. DESIGNATED AGENT JESSICA GREATHOUSE  
ADDRESS P.O. BOX 18498, OKLAHOMA CITY, OK, 73154-0498 ADDRESS PO BOX 6070 CHARLESTON, WV 25303

01/16/2015

4300 466 P

# CHESAPEAKE APPALACHIA, L.L.C.

TOPOGRAPHICAL MAP OF ACCESS AND  
WELL LOCATION 805344

API 47-043-00466

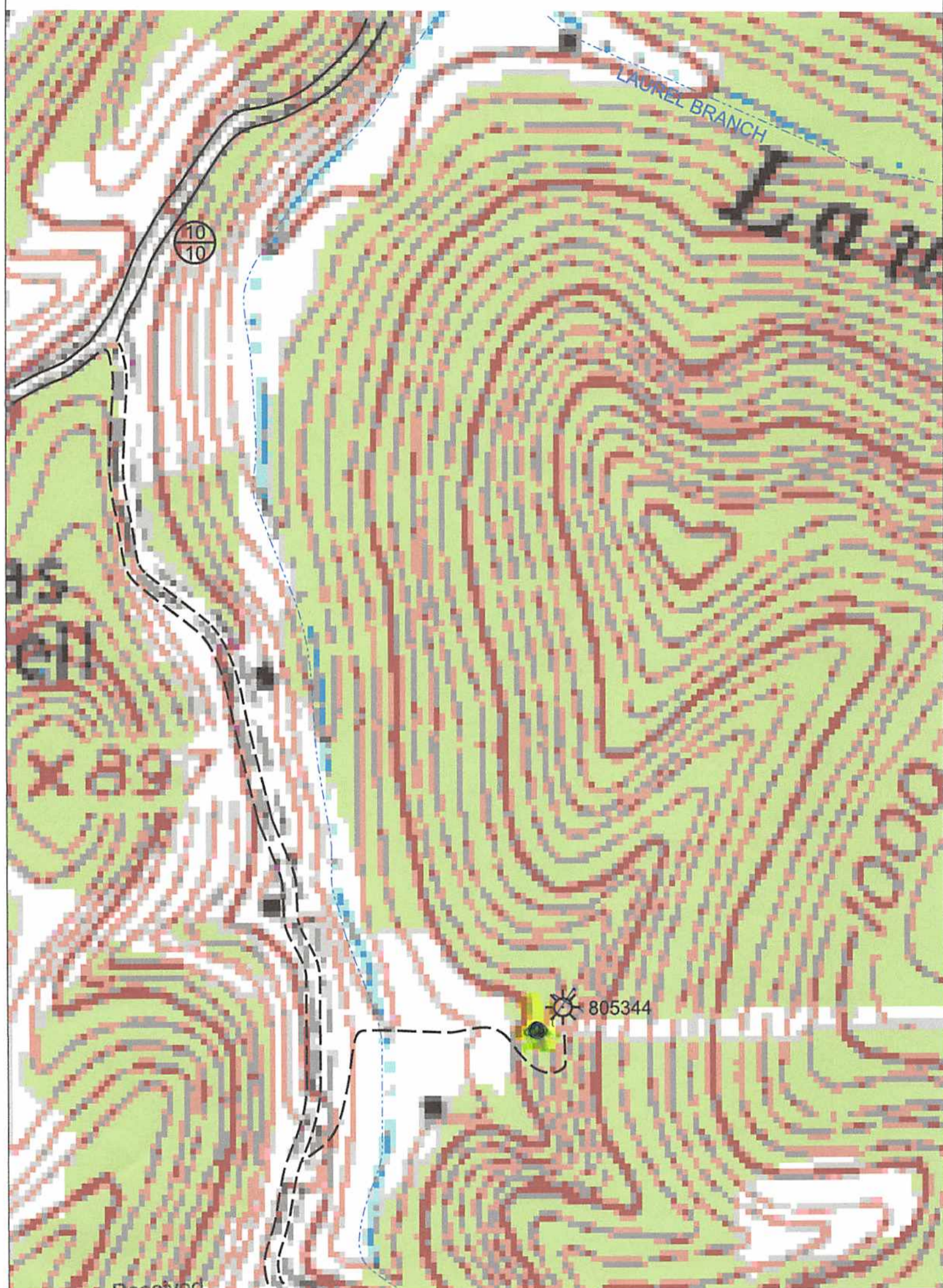

Received  
Office of Oil & Gas

NOV 13 2014

CHESAPEAKE ENERGY CORPORATION - EASTERN DIVISION  
P.O. BOX 579 - 8165 COURT AVENUE - HAMLIN, WV 25523  
304 824-5141 - FAX 304 824-2247

01/16/2015