

WW-7
8-30-06



West Virginia Department of Environmental Protection
Office of Oil and Gas
WELL LOCATION FORM: GPS

API: 47-043-00157 WELL NO.: WV 417761 (Lincoln Land Q-37)

FARM NAME: Lincoln Land

RESPONSIBLE PARTY NAME: EQT Production Company

COUNTY: Lincoln DISTRICT: Washington

QUADRANGLE: Julian 7.5'

SURFACE OWNER: Thomas Pauley

ROYALTY OWNER: EQT Production Company

UTM GPS NORTHING: 4230376

UTM GPS EASTING: 428241 GPS ELEVATION: 227 m (745 ft)

The Responsible Party named above has chosen to submit GPS coordinates in lieu of preparing a new well location plat for a plugging permit or assigned API number on the above well. The Office of Oil and Gas will not accept GPS coordinates that do not meet the following requirements:

1. Datum: NAD 1983, Zone: 17 North, Coordinate Units: meters, Altitude: height above mean sea level (MSL) – meters.
2. Accuracy to Datum – 3.05 meters
3. Data Collection Method:
Survey grade GPS : Post Processed Differential
Real-Time Differential
Mapping Grade GPS X: Post Processed Differential X
Real-Time Differential

4. **Letter size copy of the topography map showing the well location.**

I the undersigned, hereby certify this data is correct to the best of my knowledge and belief and shows all the information required by law and the regulations issued and prescribed by the Office of Oil and Gas.

Signature

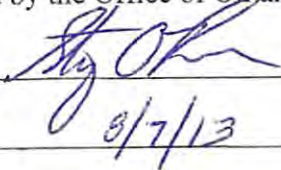
8/7/13

Date

Title

PS# 2180

OCT 16 2013

RECEIVED
Office of Oil and Gas
WV Department of
Environmental Protection

Topo Quad: Julian 7.5'

Scale: 1" = 2000'

County: Lincoln

Date: July 24, 2013

District: Washington

Project No: 206-26-S-13

Lincoln Land Co. Q-37 (47-043-00157) WV 417761

Topo

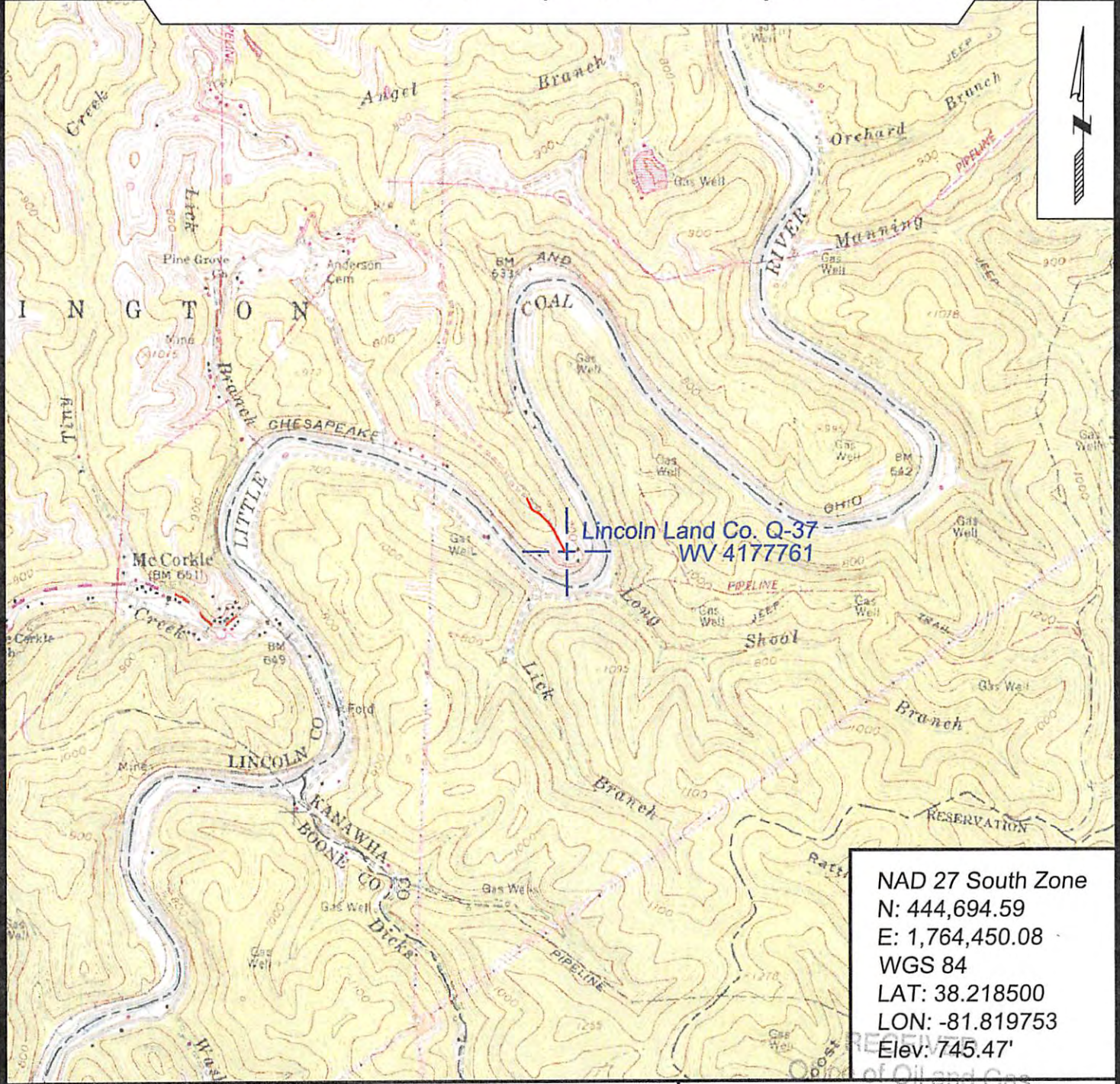

Lincoln Land Co. Q-37
WV 417761

NAD 27 South Zone
 N: 444,694.59
 E: 1,764,450.08
 WGS 84
 LAT: 38.218500
 LON: -81.819753
 Elev: 745.47'

PREPARED FOR:

EQT Production Company

OCT 16 2013
 P.O. Box 280
 Bridgeport, WV 26330
 Environmental Protection

SURVEYING AND MAPPING SERVICES PERFORMED BY:

ALLEGHENY SURVEYS, INC.

1-800-482-8606
 P.O. BOX 438
 BIRCH RIVER, WV 26610
 PH: (304) 649-8606
 FAX: (304) 649-8608

