

9/5/78

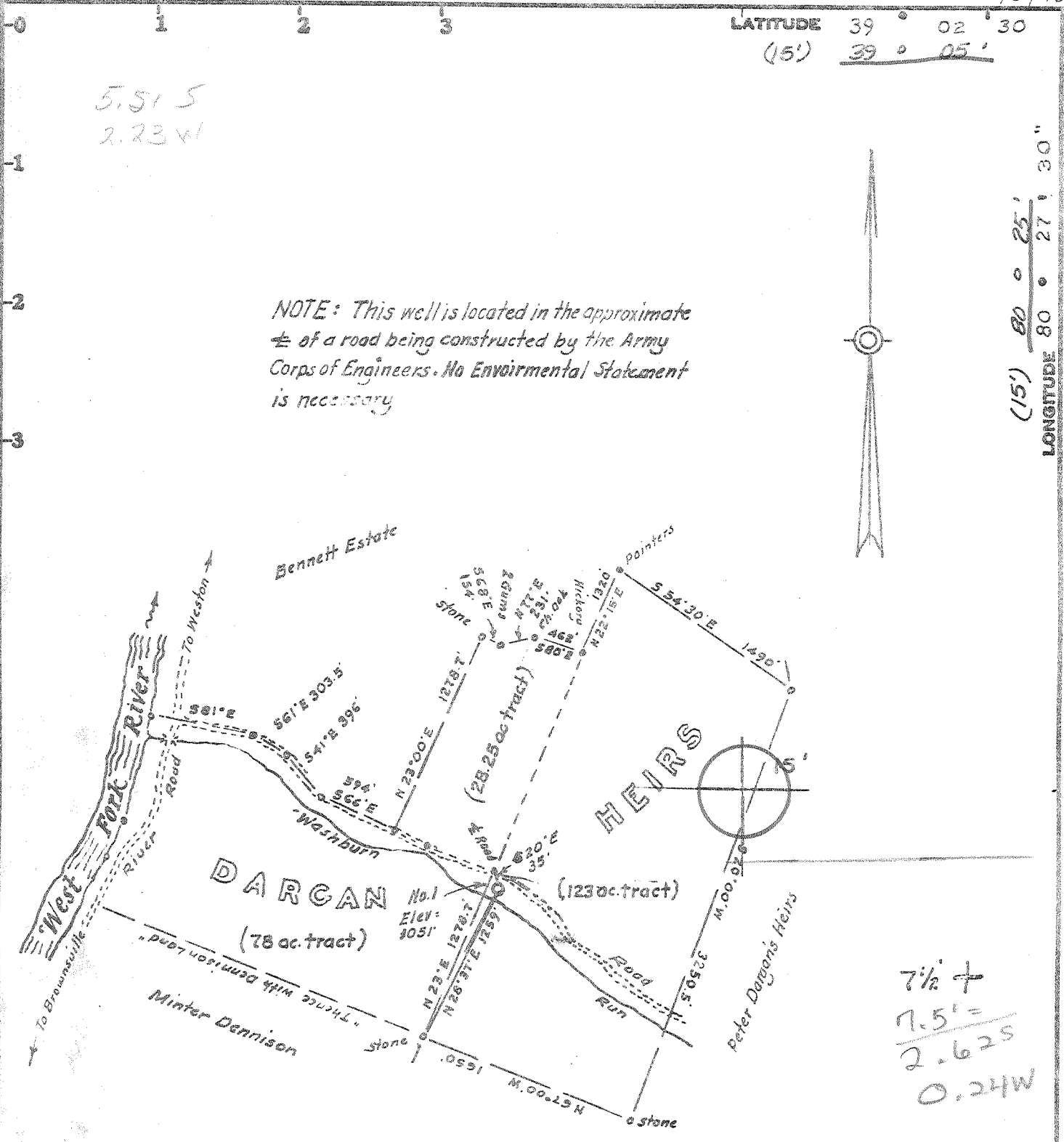

NOTE: This well is located in the approximate center of a road being constructed by the Army Corps of Engineers. No Environmental Statement is necessary.

Minimum Error of Closure 1 in 200

Sources of Elevation Elev at Road at mouth of Washburn Run = 1027

- Fracture.....
- New Location.....
- Drill Deeper.....
- Abandonment..... 9/6/78/

I, the undersigned, hereby certify that this map is correct to the best of my knowledge and belief and shows all the information required by paragraph 6 of the rules and regulations of the oil and gas section of the mining laws of West Virginia.

Signed: [Signature]
Squares: N S E W

Company WACO OIL & GAS CO., INC.
 Address P.O. Box 4, Glenville, W. Va.
 Farm Dargan Heirs
 Tract _____ Acres 409 Lease No. _____
 Well (Farm) No. One Serial No. _____
 Elevation (Spirit Level) 941
 Quadrangle Weston 7 1/2, 15' SW
 County Lewis District Court House
 Engineer [Signature]
 Engineer's Registration No. 1227 LLS 200
 File No. _____ Drawing No. _____
 Date August 31, 1978 Scale 1" = 1000'

STATE OF WEST VIRGINIA
DEPARTMENT OF MINES
OIL AND GAS DIVISION
CHARLESTON

WELL LOCATION MAP
FILE NO. LEW - 825 - A

+ Denotes location of well on United States Topographic Maps, scale 1 to 62,500, latitude and longitude lines being represented by border lines as shown.
 — Denotes one inch spaces on border line of original tracing.

47-041 SEP 19 1978