

Latitude 39° 05'

Longitude 80° 30'

452
27

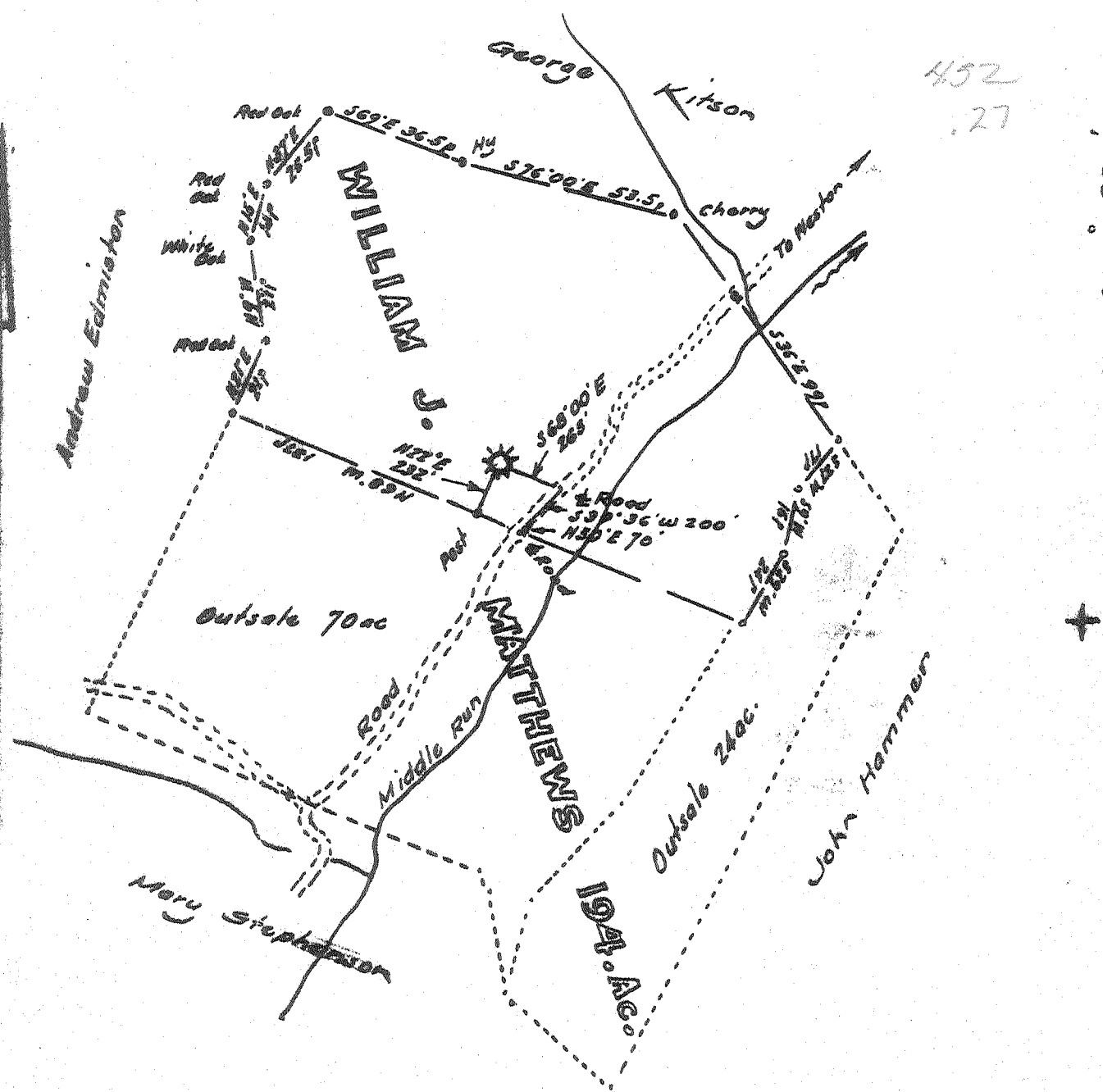

NOTE:- Well formerly owned by the Cumberland & Allegheny Gas Co.

Fracture Before 6/5/29
 New Location
 Drill Deeper
 Redrill
 Abandonment
 Date 9-24-63

I, the undersigned, hereby certify that this map is correct to the best of my knowledge and belief and shows all the information required by Paragraph 5 of the Rules and Regulations of the Oil and Gas Section of the Mining Laws of West Virginia.
 The accuracy of this survey is within the limits and as prescribed in paragraph 5 by the Oil and Gas Division of the Department of Mines Regulations.
 PROVEN ELEVATION Elev. ma of Middle Run: 1016

Company **SERVICE PIPE & SUPPLY CO.**
 Address **Weston, West Va.**
 Farm **Matthews Heirs**
 Tract **Acres 100** Lease No. _____
 Well (Farm) No. **One** Serial No. _____
 Elevation (Spirit Level) **1117**
 Quadrangle **Madia** **SE**
 County **Lewis** District **Court House**
 Engineer **Matthew J. [Signature]**
 Engineer's Registration No. **1225**
 File No. _____ Drawing No. _____
 Date **April 19, 1963** Scale **1" = 400' = 600'**

STATE OF WEST VIRGINIA
 DEPARTMENT OF MINES
 OIL AND GAS DIVISION
 CHARLESTON

WELL LOCATION MAP
 FILE NO. **LEW-784-A**

+ Denotes location of well on United States Topographic Maps, scale 1 to 62,500 latitude and longitude lines being represented by border lines as shown.
 - Denotes one inch spaces on border line of original tracing.