

Latitude 39° 10' 39° 05' 00"

Longitude 80° 37' 30" 80° 35'

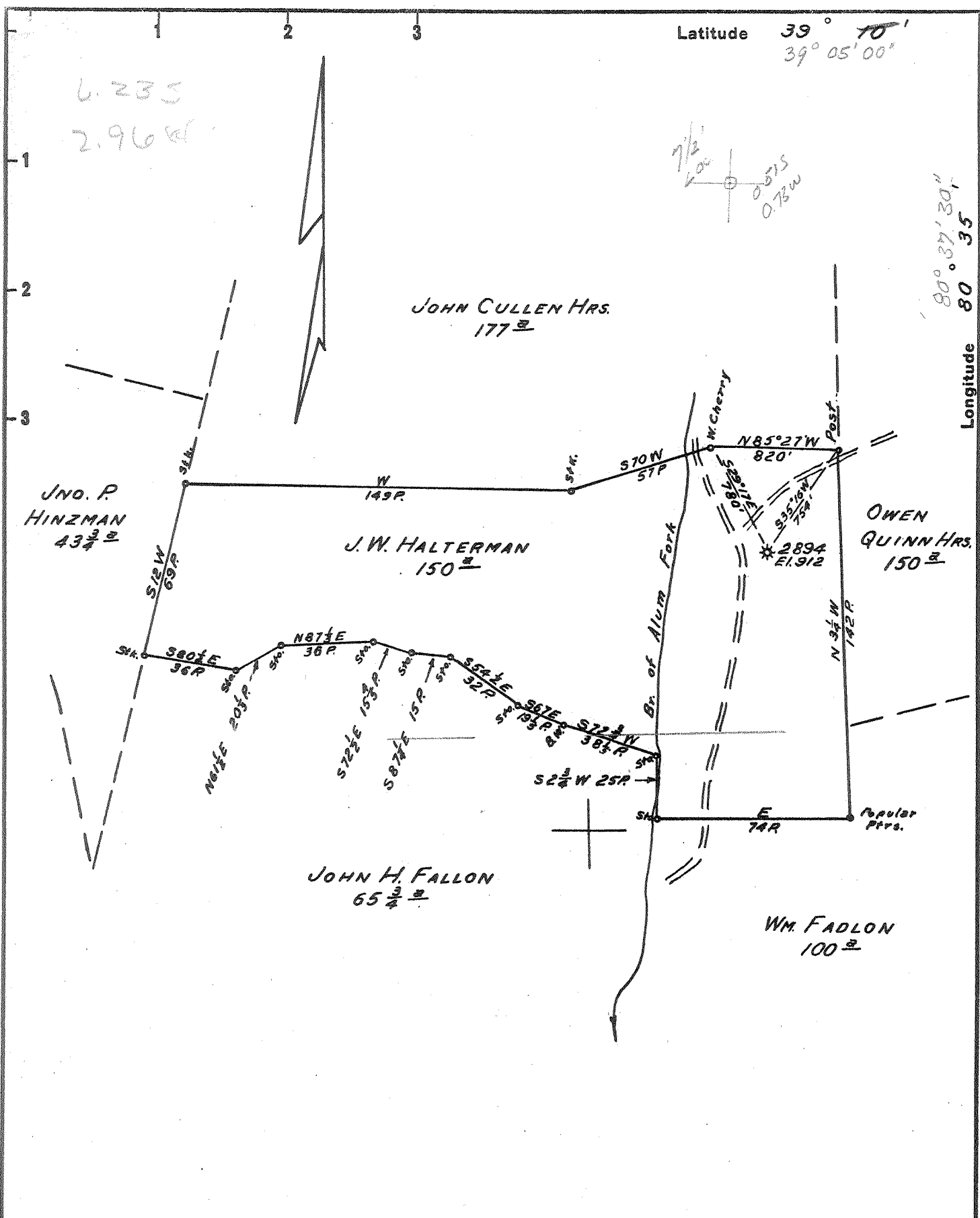

New Location..   
 Drill Deeper.....   
 Abandonment.....

MAP SHEET 69 S26 W3 F.B. 1159 P7

Company HOPE NATURAL GAS CO.  
 Address CLARKSBURG, W.VA.  
 Farm J.W. HALTERMAN  
 Tract \_\_\_\_\_ Acres 150 Lease No. 15351  
 Well (Farm) No. 2894 Serial No. 2894  
 Elevation (Spirit Level) 912  
 Quadrangle VADIS 7 1/2  
 County LEWIS District FREEMANS CREEK  
 Engineer Guy H. Bradley  
 Engineer's Registration No. 2425  
 File No. \_\_\_\_\_ Drawing No. \_\_\_\_\_  
 Date 8/18/58 Scale 1" = 50P.

STATE OF WEST VIRGINIA  
 DEPARTMENT OF MINES  
 OIL AND GAS DIVISION  
 CHARLESTON

WELL LOCATION MAP  
 FILE NO. Lew-692-A

+ Denotes location of well on United States Topographic Maps, scale 1 to 62,500, latitude and longitude lines being represented by border lines as shown.  
 - Denotes one inch spaces on border line of original tracing.



773

STATE OF WEST VIRGINIA  
DEPARTMENT OF MINES  
OIL AND GAS DIVISION

Quadrangle VADIS

Permit No. 6ew-692-A

WELL RECORD

Oil or Gas Well Storage  
(KIND)

Company Hope Natural Gas Company  
 Address Clarksburg, W. Va.  
 Farm J. W. Halterman Acres 150  
 Location (waters) \_\_\_\_\_  
 Well No. 2994 Elev. 912  
 District Freemans Creek County Lewis  
 The surface of tract is owned in fee by \_\_\_\_\_  
 Address \_\_\_\_\_  
 Mineral rights are owned by \_\_\_\_\_  
 Address \_\_\_\_\_  
 Drilling commenced 2-26-13  
 Drilling completed 3-23-13  
 Date Shot Not shot From \_\_\_\_\_ To \_\_\_\_\_  
 With \_\_\_\_\_  
 Open Flow /10ths Water in \_\_\_\_\_ Inch  
 /10ths Merc. in \_\_\_\_\_ Inch  
 Volume 8 M Cu. Ft.  
 Rock Pressure ???? lbs. \_\_\_\_\_ hrs.  
 Oil None bbls., 1st 24 hrs.  
 WELL ACIDIZED No  
 WELL FRACTURED No

Casing and Tubing	Used in Drilling	Left in Well	Packers
Size			Kind of Packer
16			
13			Size of
10			
8 1/4			Depth set
6 5/8	1610'	1610'	
5 3/16	2161	Pulled	
3			Perf. top
2			Perf. bottom
Liners Used			Perf. top
			Perf. bottom

CASING CEMENTED \_\_\_\_\_ SIZE \_\_\_\_\_ No. Ft. \_\_\_\_\_ Date \_\_\_\_\_

No cementing

COAL WAS ENCOUNTERED AT \_\_\_\_\_ FEET \_\_\_\_\_ INCHES  
Below all coal  
 \_\_\_\_\_ FEET \_\_\_\_\_ INCHES FEET \_\_\_\_\_ INCHES  
 \_\_\_\_\_ FEET \_\_\_\_\_ INCHES FEET \_\_\_\_\_ INCHES

RESULT AFTER TREATMENT

ROCK PRESSURE AFTER TREATMENT

Fresh Water No record Feet \_\_\_\_\_ Salt Water \_\_\_\_\_ Feet \_\_\_\_\_

Formation	Color	Hard or Soft	Top	Bottom	Oil, Gas or Water	Depth	Remarks
<del>No Coal</del>							
Little Dunkard			620	645			
Big Dunkard			740	780			
Gas Sand			820	940			
1st Salt			988	1037			
2nd salt			1105	1148			
Little Lime			1295	1530			
Big Lime			1535	1586			
Big Injun			1586	1695			
Squaw			1715	1840			
GANTZ			1995	????	Gas	1995'	
Thirty Foot			2136	2148			
GORDON			2243	2260	Gas	2251	
Total Depth				2472'			

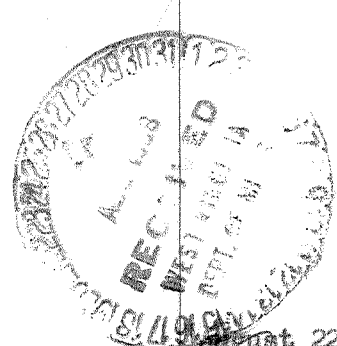
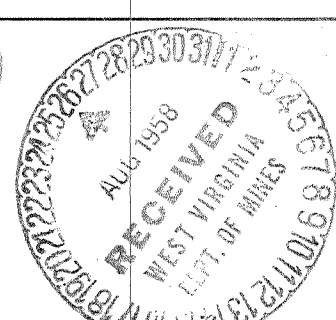

August 22, 1958  
*Jack Reilly*  
Hope Natural Gas Co.

(over)

DEC 20 1958