

18,550'

LATITUDE 39° 05'

LONGITUDE 80° 30'

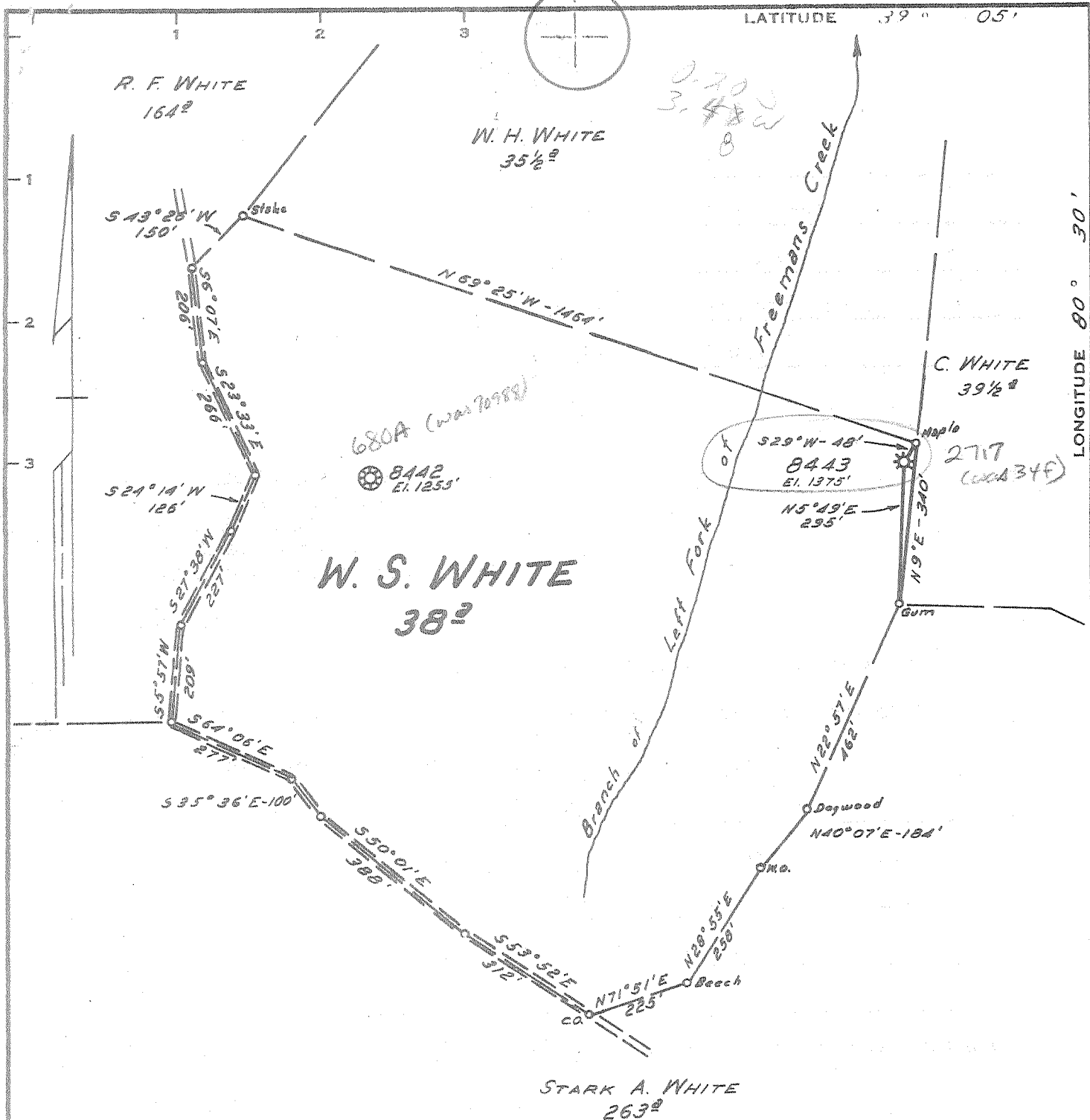

Minimum Error of Closure 1' IN 200'

Source of Elevation 1094' at Rd. Fork

"I, the undersigned, hereby certify that this map is correct to the best of my knowledge and belief and shows all the information required by paragraph 6 of the rules and regulations of the oil and gas section of the mining laws of West Virginia."

- STIMULATION
- New Location
- Drill Deeper
- Abandonment

Map Sheet 69, S26-E2 FB.392-B.19-FB.41-B.1-29

Company CONSOLIDATED GAS SUPPLY CORP.

Address CLARKSBURG, W. VA.

Farm W. S. WHITE

Tract _____ Acres 30 Lease No. 53282

Well (Farm) No. _____ Serial No. 8443

Elevation (Spirit Level) 1375'

Quadrangle Vadis SE

County LEWIS District FREEMANS CR.

Engineer Jackson M. Jarvis

Engineer's Registration No. 2397

File No. _____ Drawing No. _____

Date 10-18-71 Scale 1" = 300'

STATE OF WEST VIRGINIA
DEPARTMENT OF MINES
OIL AND GAS DIVISION
CHARLESTON

WELL LOCATION MAP

FILE NO. Lew-34-Tree

2717

See also: Lew 680-A

+ Denotes location of well on United States Topographic Maps, scale 1 to 62,500, latitude and longitude lines being represented by border lines as shown.

- Denotes one inch spaces on border line of original tracing.