

LATITUDE 39° 05' 00"

LONGITUDE 80° 22' 30"

7'5 OGIS topo location

7.5' loc 0.66 S 15' loc _____
 0.03 W (calc.) _____

Company _____

Farm _____

Quad WESTON 7 1/2'

County LEWIS

District HACKERS CREEK

WELL LOCATION MAP

File No. 041-663A

Latitude 39° 05'

Longitude 80° 20'

169 S
2.23 W

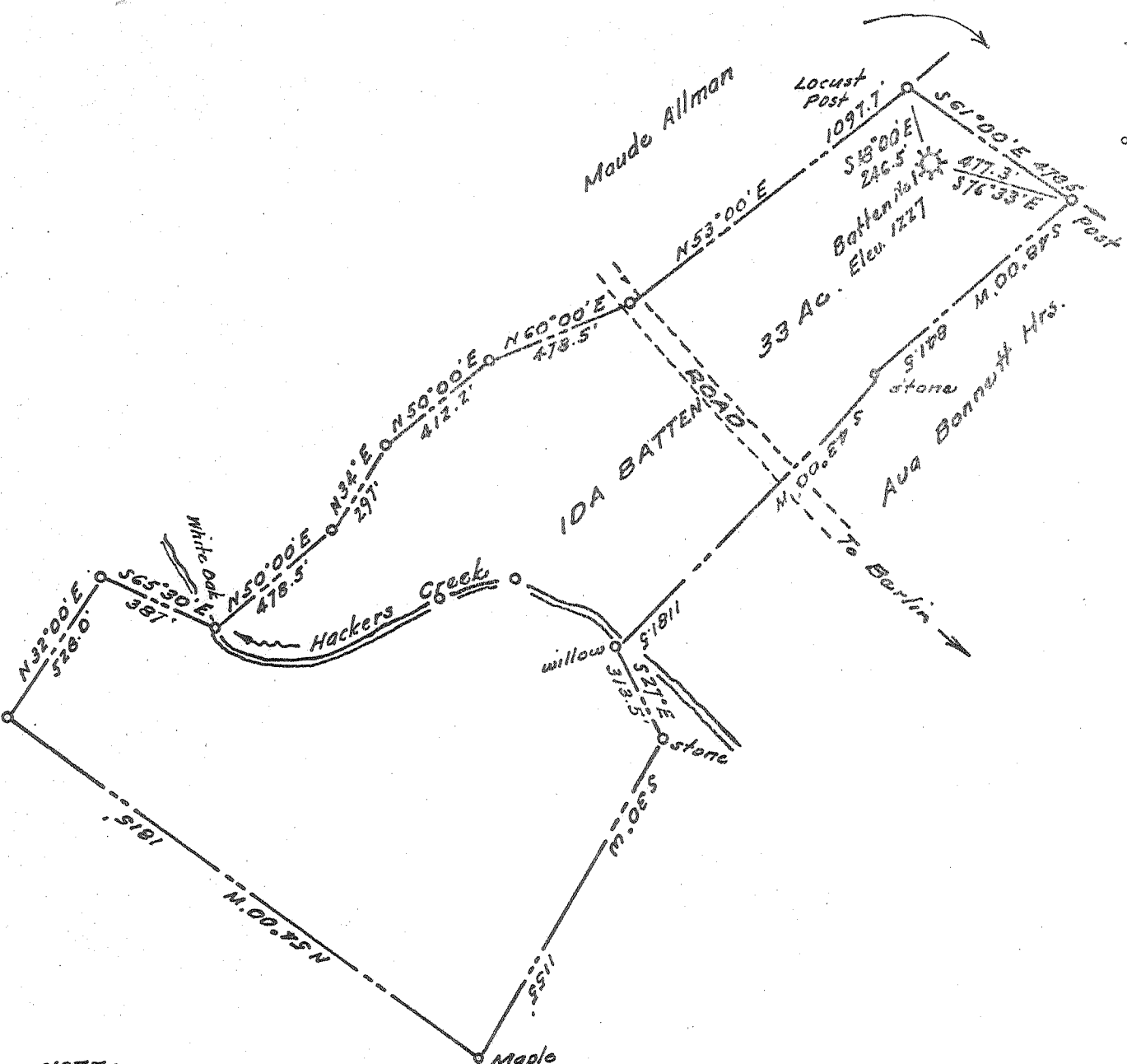

NOTE:- 33 ac. lease covers that portion of a 71½ ac. tract leased by Ida Batten, et al, to S.R. Steele.

No coal in this vicinity
Surface owned by O.V. Barnett, whose postoffice address is Jane Lew, W. Va.

New Location
 Drill Deeper
 Abandonment

Company **STANDARD GAS CO.**
 Address **Jane Lew, W. Va.**
 Farm **Ida Batten, et al**
 Tract _____ Acres **33** Lease No. _____
 Well (Farm) No. _____ Serial No. _____
 Elevation (Spirit Level) **1227**
 Quadrangle **Weston**
 County **Lewis** District **Hackers Creek**
 Engineer **[Signature]**
 Engineer's Registration No. **1227**
 File No. _____ Drawing No. _____
 Date **August 1957** Scale **1" = 500'**

STATE OF WEST VIRGINIA
 DEPARTMENT OF MINES
 OIL AND GAS DIVISION
 CHARLESTON

WELL LOCATION MAP
 FILE NO. **LEW-663-A**

+ Denotes location of well on United States Topographic Maps, scale 1 to 62,500, latitude and longitude lines being represented by border lines as shown.
 - Denotes one inch spaces on border line of original tracing.



STATE OF WEST VIRGINIA
DEPARTMENT OF MINES
OIL AND GAS DIVISION

259

Weston

Quadrangle Ab 663-A
Permit No. 663-A

WELL RECORD

Oil or Gas Well Gas
(KIND)

Company Standard Gas Company
Address Jane Lew, W. Va.
Farm Ida Batten Et Al Acres 33.5
Location (waters) Hacker's Creek
Well No. 1 Elev. 1235'
District Hacker's Creek County Lewis
The surface of tract is owned in fee by O. V. Barnett
Address Jane Lew, W. Va. Rt. 3/4
Mineral rights are owned by Lucille Gabardi, Agent
Batten Heirs Address Weston, W. Va.
Drilling commenced 1912
Drilling completed 1912
Date Shot From _____ To _____
With _____
Open Flow /10ths Water in _____ Inch
/10ths Merc. in _____ Inch
Volume _____ Cu. Ft.
Rock Pressure _____ lbs. _____ hrs.
Oil _____ bbls., 1st 24 hrs.
Fresh water _____ feet _____ feet
Salt water _____ feet _____ feet

Casing and Tubing	Used in Drilling	Left in Well	Packers
Size			Kind of Packer
16			
13			Size of
10			
6 3/4	1400	1400	Depth set <u>2015</u>
5 3/16			
3			Perf. top
2	2405	Pulled	Perf. bottom
Liners Used			Perf. top
			Perf. bottom

CASING CEMENTED _____ SIZE _____ No. Ft. _____ Date _____
COAL WAS ENCOUNTERED AT _____ FEET _____ INCHES
_____ FEET _____ INCHES FEET _____ INCHES
_____ FEET _____ INCHES FEET _____ INCHES

Formation	Color	Hard or Soft	Top	Bottom	Oil, Gas or Water	Depth Found	Remarks
							<p>This is a purchased well</p> <p>Log of well lost</p> <p>Gas found in Bayard Sand</p> <p>Approximate depth of well 2405'</p> <p>Log of the N. E. Allman Well No. 2 attached hereto is located about 1500 feet from said Batten Well.</p> <p>Abandonment map of farm and well location left in office of the Department of Mines by M. S. Holt, Jr. on or about August 27, 1957.</p>

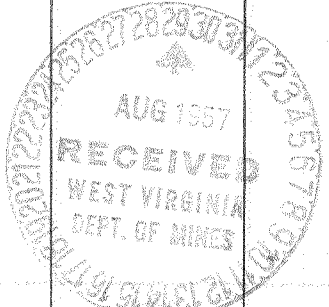

DEC 6 1957

