

LATITUDE 39° 07' 30"

LONGITUDE 80° 22' 30"

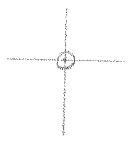

7.5 OGIS topo location

7.5' loc 214 S 15' loc _____
 0.25 W (calc.) _____

Company _____

Farm _____

Quad WESTON 7 1/4

County LEWIS

District HACKERS CREEK

WELL LOCATION MAP

File No. 041-6300

Latitude 39° 10'

Longitude 80° 20'

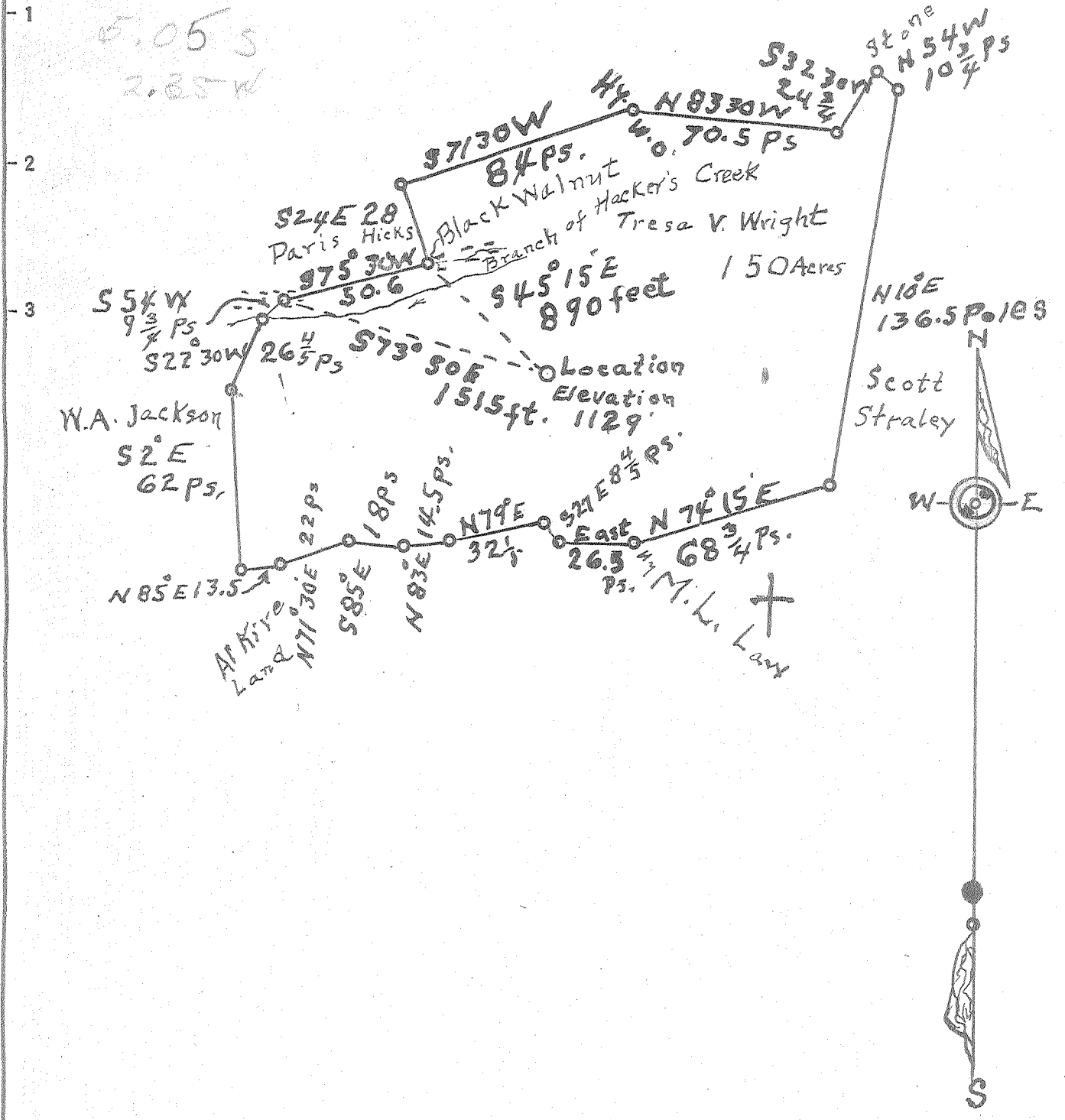

New Location..
 Drill Deeper.....
 Abandonment.....

Company Jane Lew Gas Co.
 Address Jane Lew, W. Va
 Farm Tresa V. Wright
 Tract 1 Acres 150 Lease No. _____
 Well (Farm) No. 1 Serial No. _____
 Elevation (Spirit Level) 1129
 Quadrangle Weston
 County Lewis District Hacker's
 Engineer M. L. B. Linger
 Engineer's Registration No. 261
 File No. _____ Drawing No. _____
 Date _____ Scale 1" = 50 Poles

STATE OF WEST VIRGINIA
 DEPARTMENT OF MINES
 OIL AND GAS DIVISION
 CHARLESTON

WELL LOCATION MAP
 FILE NO. LEW-630-A

+ Denotes location of well on United States Topographic Maps, scale 1 to 62,500, latitude and longitude lines being represented by border lines as shown.
 - Denotes one inch spaces on border line of original tracing.



STATE OF WEST VIRGINIA
DEPARTMENT OF MINES
OIL AND GAS DIVISION

723

WELL RECORD

Western
630A

Permit No. _____ Oil or Gas Well Gas
(KIND)

Company Jane Lew Gas Company
 Address Jane Lew, W. Va.
 Farm Tresa V. Wright Acres 150
 Location (waters) Branch of Hacker's Creek
 Well No. 1 Elev. 1129
 District Hacker's Creek County Lewis
 The surface of tract is owned in fee by Tresa V. Wright
 Address Jane Lew, Rt. 1.
 Mineral rights are owned by Tresa V. Wright
 Address Jane Lew, Rt. 1.
 Drilling commenced Approximate date 1911
 Drilling completed _____
 Date Shot _____ From _____ To _____
 With _____
 Open Flow _____ /10ths Water in _____ Inch
 _____ /10ths Merc. in _____ Inch
 Volume _____ Cu. Ft.
 Rock Pressure _____ lbs. _____ hrs.
 Oil _____ bbls., 1st 24 hrs.
 Fresh water _____ feet _____ feet
 Salt water _____ feet _____ feet

Casing and Tubing	Used in Drilling	Left in Well	Packers
Size			Kind of Packer
16			
13			
10			Size of
8 1/4	1330	1330	Depth set
6 3/4			
5 3/16			
3			Perf. top
2			Perf. bottom
Liners Used			Perf. top
			Perf. bottom

CASING CEMENTED _____ SIZE _____ No. Ft. _____ Date _____

COAL WAS ENCOUNTERED AT _____ FEET _____ INCHES
 _____ FEET _____ INCHES _____ FEET _____ INCHES
 _____ FEET _____ INCHES _____ FEET _____ INCHES

Formation	Color	Hard or Soft	Top	Bottom	Oil, Gas or Water	Depth Found	Remarks
This is a purchased well and no well record is available.							
Compared to the nearest well, the approximate record is as follows:							
Little Dunkard			500	562			
Big Dunkard			595	620			
Gas Sand			735	905			
2nd Salt Sand			920	1080			
Pencil Cave			1318	1330			
Big Lime			1330	----			(2 strings of tools in hole)

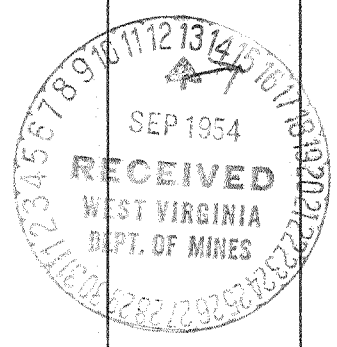

(Over)

NOV 12 1954

