

Latitude

Longitude

1.14s
1.29w

Topo Location

7.5' Loc. _____ 15' Loc. _____
(calc.) _____

Company _____

Farm _____

15' Quad _____
(sec.)

7.5' Quad Peterson

District Court House

WELL LOCATION PLAT

County 041 Permit 38408

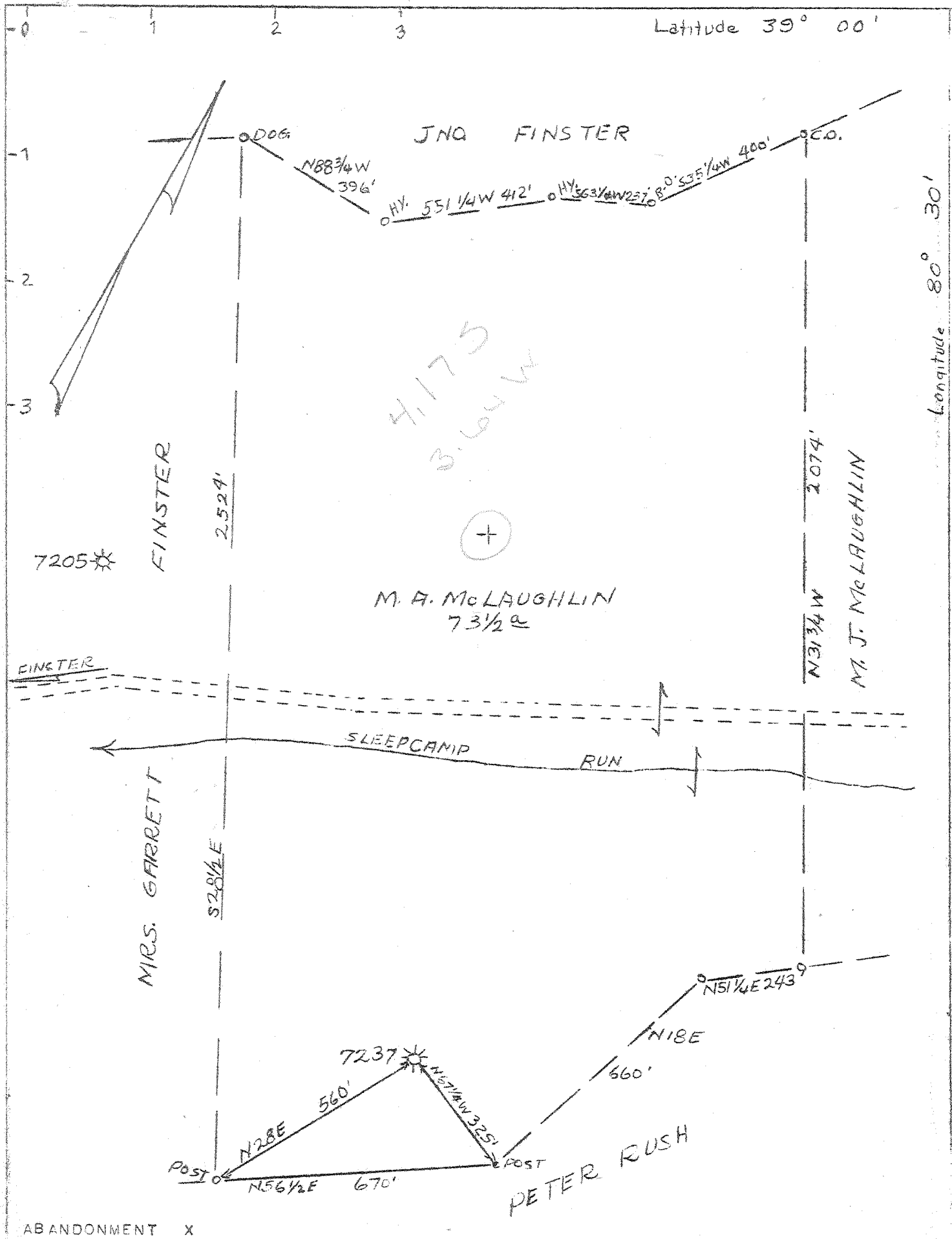

ABANDONMENT X

COMPANY PITTSBURGH & W. VA. GAS CO.
 ADDRESS CLARKSBURG, W. VA.
 FARM M. A. MC LAUGHLIN
 TRACT ACRES 7 1/4 LEASE NO. 16953
 WELL (FARM) NO. ONE SERIAL NO. 7237
 ELEVATION (SPIRIT LEVEL) 1240 V.A.
 QUADRANGLE BURNSVILLE N.E. C
 COUNTY LEWIS DISTRICT COURTHOUSE
 ENGINEER KENNETH B. MOORE
 ENGINEER'S REG. NO.
 FILE NO. V158 P25 DWG. NO.
 DATE 5/6/48 SCALE 1" = 300'

STATE OF WEST VIRGINIA
 DEPARTMENT OF MINES
 OIL AND GAS DIVISION
 CHARLESTON

WELL LOCATION MAP
 FILE NO. LEW 408A

+ DENOTES LOCATION OF WELL ON U.S. TOPOGRAPHIC MAPS, SCALE 1 TO 62,500. LATITUDE AND LONGITUDE LINES BEING REPRESENTED BY BORDER LINES AS SHOWN. CIRCLES ONE INCH SPACES ON BORDER LINE OF ORIGINAL TRACING.



489

STATE OF WEST VIRGINIA
DEPARTMENT OF MINES
OIL AND GAS DIVISION

WELL RECORD

Oil or Gas Well "GAS"
(KIND)

Permit No. 408-A

Company Pittsburgh & West Va Gas Company.
 Address Clarksburg, West Va.,
 Farm M. A. McLaughlin Acres 74
 Location (waters) Burns, N/E, C
 Well No. 7237 Elev. 1240' VA
 District Court House County Lewis
 The surface of tract is owned in fee by M. J. McLaughlin
Lewis County Address Roanoke, W. Va.
 Mineral rights are owned by M. J. McLaughlin
 Address Roanoke, W. Va.
 Drilling commenced February 14th, 1919
 Drilling completed March 15, 1919
 Date Shot _____ From _____ To _____
 With _____
 Open Flow _____ /10ths Water in _____ Inch
 _____ /10ths Merc. in _____ Inch
 Volume _____ Cu. Ft.
 Rock Pressure _____ lbs. _____ hrs.
 Oil _____ bbls., 1st 24 hrs.
 Fresh water _____ feet _____ feet
 Salt water _____ feet _____ feet

Casing and Tubing	Used in Drilling	Left in Well	Packers
Size			Kind of Packer
16			
13			
10	132'	132'	Size of
8 1/4	828'	None.	
6 1/2	1937'	1937'	Depth set
5 3/16			
3			Perf. top
2			Perf. bottom
Liners Used			Perf. top
			Perf. bottom

CASING CEMENTED _____ SIZE _____ No. Ft. _____ Date _____

COAL WAS ENCOUNTERED AT _____ FEET _____ INCHES
 _____ FEET _____ INCHES _____ FEET _____ INCHES
 _____ FEET _____ INCHES _____ FEET _____ INCHES

Formation	Color	Hard or Soft	Top	Bottom	Oil, Gas or Water	Depth Found	Remarks
Red Clay		Soft	0	16			
Lime	White	Hard	16	66			
Slate	"	Soft	66	76			
Lime	"	Hard	76	151			
Red Rock	Red	Soft	151	171			
Sand	White	Hard	171	210			
Slate	Black	Soft	210	230			
Lime	White	Hard	230	255			
Slate	"	"	255	275			
Red Rock	Red	Soft	275	400			
Lime	White	Hard	400	440			
Slate	"	Soft	440	470			
Sand	White	Hard	470	515			
Slate	"	Soft	515	535			
Lime	"	Hard	535	580			
Slate	"	Soft	580	610			
Little Dunkard	"	Hard	610	645			
Slate	"	Soft	645	665			
Big Dunkard	"	Hard	665	720			
Slate	Black	Soft	720	750			
Gas Sand	White	Hard	750	840			
Slate	"	Soft	840	870			
1st. Salt Sand	"	Hard	870	1080			
Slate	Dark	Soft	1080	1092			
2nd. Salt Sand	White	Hard	1092	1215			
Slate	Dark	Soft	1215	1255			
3rd. Salt Sand	White	Hard	1255	1390			
Slate	Black	Soft	1390	1450			
Sand	White	Hard	1450	1475			
Slate/Shell			1475	1525			
Sand	White	Hard	1525	1575			
Slate	Black	Soft	1575	1590			
Lime	White	Hard	1590	1600			
Slate	"	Soft	1600	1620			
Lime	"	Hard	1620	1628			
Red Rock	Red	"	1628	1663			
Lime	White	"	1663	1730			
Red Rock	Red	Soft	1730	1783			
Maxon Sand	"	Hard	1783	1815			

SEP - 3 1948

Formation	Color	Hard or Soft	Top	Bottom	Oil, Gas or Water	Depth Found	Remarks
Slate	Red	Soft	1815	1825			
Little Lins	"	Hard	1825	1850			
Pencil Cave	Dark	Soft	1850	1868			
Big Lins	White	Hard	1868	1940			
Big Injun		"	1940	2087	Gas	2010'	
Slate&Shells			2087	2172			
Gordon Stray		Hard	2172	2187	Gas	2175'	
Slate	White	Soft	2187	2196	Gas	2183	
Gordon Sand	White	Hard	2196	2549			
Slate	"	Soft	2549	2690			
5th. Sand		Hard	2690	2703			
Un-recorded			2703	2749			
Total Depth.				

May 15th, 1948

Date _____, 19____
FITTSBURGH & WEST VA GAS COMPANY.

APPROVED _____, Owner

By W. M. Master
 (Title)

COMPANY

ALA 4-20-19

Record of Well No. 7237 Located on Mary A McLaughlin Farm Jan 7 1919
 District Leeds County Wm State Alabama
 Division N District No. 13 Drilled under Well Order 36
 Rig built by John Craig Began Jan 1919 Completed Jan 1919
 Well drilled by W M Barnhart Began 2-5 1919 Completed 3-15 1919
 Depth of Well 2749 feet slaty Size of Hole 6 7/8" Producing Gas
 Elev: 12406

CASED WITH

REMARKS

AMOUNT	SIZE	KIND	REMARKS
<u>132'</u>	<u>10"</u>	<u>Wood</u>	<u>Left in 132' of 10"</u>
<u>848'</u>	<u>8 1/4"</u>	<u>H</u>	<u>Reclaimed</u>
<u>1937'</u>	<u>6 7/8"</u>	<u>P.H.P.</u>	<u>Pulled 923' of 6 7/8" Left in 1014' of 6 7/8" 6-78</u>

COAL VEINS

FORMATIONS

NAME	TOP	BOTTOM	OIL	GAS	WATER	REMARKS
<u>McDonnell</u>	<u>1798</u>	<u>1810</u>				
<u>1810</u>	<u>1868</u>	<u>1960</u>				
<u>1960</u>	<u>2084</u>					
<u>Standard</u>	<u>2472</u>	<u>2487</u>				
<u>Clinton</u>	<u>2496</u>	<u>2549</u>				
<u>Other</u>	<u>2600</u>	<u>2600</u>				

Plugged 6-25-48 to 6-30-48:

<u>Agassiz</u>	<u>2749-2460</u>
<u>Cement</u>	<u>2460-2450</u>
<u>Agassiz</u>	<u>2450-1960</u>
<u>Cement</u>	<u>1960-1950</u>
<u>Agassiz</u>	<u>1950-840</u>
<u>Cement</u>	<u>840-830</u>
<u>Agassiz</u>	<u>830-180</u>
<u>Cement</u>	<u>180-170</u>
<u>Agassiz</u>	<u>170-5</u>
<u>Cement</u>	<u>5-Surface</u>

FIRST PRESSURE TEST IN 671 CASING

REMARKS

30 Sec. 5 lbs.
 1 Min. 10 "
 2 " 15 20/20
 5 " 30 "
 10 " 45 "
 15 " 80 "
 30 " "

3-17-19
 Attempted to sho 1 tray
 and made mistake with
 slate shell 238 & 237 1/2
 shell 5" x 7 1/2 30 0 to
 bridge 439 & line 10'
 Policeman of course
 Claude Hill in charge

Rock Pressure 310 " in 24
 Taken March 15 1919
 By Edmund Hill

WELL TUBED AND PACKED 3/20 1919

VIZ: ~~115 to 248' 3" Subing~~
~~6 5/8 x 13 1/2" Pac case at 2624~~
~~6 5/8 x 3 inches 1 2462~~
 29 to 26 1/2" 20 ft 458 return packers

Pulled 2024' 9 3"
 Left in 461' 3"
 6-30-19

FIRST PRESSURE TEST IN 31 TUBING

REMARKS

30 Sec. 7 lbs.
 1 Min. 14 "
 2 " 28 32/40
 5 " 49 "
 10 " 87 "
 15 " 103 "
 30 " "

Rock Pressure " in
 Taken 19
 By

MATERIAL FOR THIS WELL RECEIVED FROM FOLLOWING SOURCES:

1-Old Rig Shovel
 Carroll 4
 5162' New Rig Lumber
 Davis Co. Co.

NAME	Top	Bottom	OIL	GAS	WATER	REMARKS
Red Rock	00	16				
Lime	16	66				
Slate	66	76				
Lime	76	151				
Red Rock	151	171				
Sand	181	210				
Slate	210	230				
Lime	230	255				
Slate	255	275				
Red Rock	275	400				
Lime	400	440				
Slate	440	470				
Sand	470	515				
Slate	515	535				
Lime	535	580				
Slate	580	610				
Little Dunkard	610	645				
Slate	645	665				
Big Dunakrd	665	720				
Slate	720	750				
Gas Sand	750	840				
Slate	840	870				
1st Salt Sand	870	1080				
Slate	1080	1092				
2nd Salt Sand	1092	1215				
Slate	1215	1255				
3rd Salt Sand	1255	1390				
Slate	1390	1450				
Sand	1450	1475				
Slate & Shells	1475	1525				
Sand	1525	1575				
Slate	1575	1590				
Lime	1590	1600				
Slate	1600	1620				
Lime	1620	1628				
Red Rock	1628	1663				
Lime	1663	1730				
Red Rock	1730	1783				
Maxon sand	1783	1815				
Slate	1815	1825				
Little Lime	1825	1850				
Slate	1850	1868				
Big Line	1868	1940				
Big Injun	1940	2087				
Slate & Shells	2087	2472		2010		little
Gordon stray	2472	2487		2475	2483	
Slate	2487	2496				
Gordon sand	2496	2549				
Slate	2549	2690				
Fifth sand	2690	2703				T.
Slate	2703	2749				T.D.