

Latitude

Longitude

280s
150w

Topo Location

7.5' Loc. _____ 15' Loc. _____
(calc.) _____

Company _____

Farm _____

15' Quad _____
(sec.)

7.5' Quad Camden

District Court House

WELL LOCATION PLAT

County 041 Permit 30376

2.95 S
1.49 W

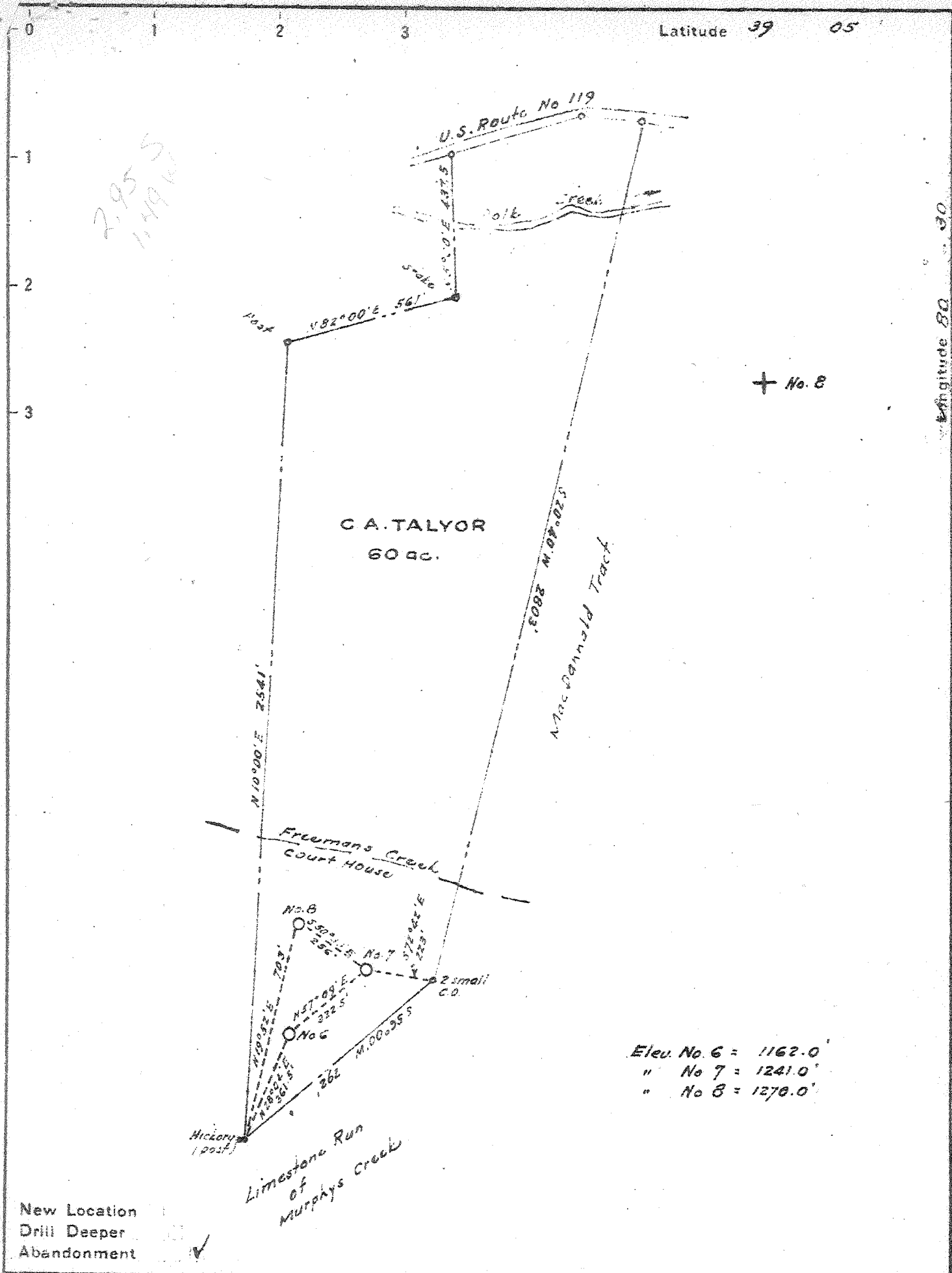

+ No. 8

C.A. TALYOR
60 ac.

MacDannold Tract

Freemans Creek
Court House

Limestone Run
of
Murphys Creek

Elev. No. 6 = 1162.0'
" No 7 = 1241.0'
" No 8 = 1270.0'

New Location
Drill Deeper
Abandonment

Company **HARTMAN & BOWSER**
 Address **Parkersburg, West Va.**
 Farm **C.A. Taylor**
 Tract _____ Acres **60** Lease No. _____
 Well (Farm) No. _____ Serial No. _____
 Elevation (Spirit Level) **As noted**
 Quadrangle **Vadis**
 County **Lewis** District **Court House**
 Engineer **[Signature]**
 Engineer's Registration No. **1227**
 File No. _____ Drawing No. _____
 Date **June, 1947** Scale **1" = 400'**

STATE OF WEST VIRGINIA
DEPARTMENT OF MINES
OIL AND GAS DIVISION
CHARLESTON

WELL LOCATION MAP

FILE NO. **LEW-370-A - #8**
~~LEW-374-A - #7~~
~~LEW-376-A - #6~~
 + Denotes location of well on United States Topographic Maps, scale 1 to 62,500, latitude and longitude lines being represented by border lines as shown.
 - Denotes one inch spaces on border line of original tracing.



457

STATE OF WEST VIRGINIA
DEPARTMENT OF MINES
OIL AND GAS DIVISION

WELL RECORD

Permit No. 376-A

Oil or Gas Well oil
(KIND)

Company Hartman and Bowser
Address Union Trust Bldg. Parkersburg, W. Va.
Farm G.A. Taylor, et ux Acres 60
Location (waters) Murphy Creek
Well No. 5 Elev. 1762
District Court House County Lewis
The surface of tract is owned in fee by G.A. Taylor et ux
Address Weston W. Va.
Mineral rights are owned by same
Address _____

Casing and Tubing	Used in Drilling	Left in Well	Packers
Size			
16			Kind of Packer
13			
10			Size of
8 1/4	185	185	
6 5/8	973	973	Depth set
5 3/16			
3			Perf. top
2			Perf. bottom
Liners Used			Perf. top
			Perf. bottom

Drilling commenced 15 Nov. 1915
Drilling completed 22 Dec. 1915
Date Shot unknown From _____ To _____
With _____
Open Flow _____ /10ths Water in _____ Inch
_____ /10ths Merc. in _____ Inch
Volume _____ Cu. Ft.
Rock Pressure _____ lbs. _____ hrs.
Oil _____ bbls., 1st 24 hrs.
Fresh water _____ feet _____ feet
Salt water _____ feet _____ feet

CASING CEMENTED _____ SIZE _____ No. Ft. _____ Date _____
COAL WAS ENCOUNTERED AT none FEET _____ INCHES
_____ FEET _____ INCHES FEET _____ INCHES
_____ FEET _____ INCHES FEET _____ INCHES

Formation	Color	Hard or Soft	Top	Bottom	Oil, Gas or Water	Depth Found	Remarks
fine sand			675	750			
fine salt sand			750	925			
oil sand			1318	1335	oil	1325-1327	
total depth			1338				

*Refer to plugging permit LEW370, G.A. Taylor #8, for further information

C

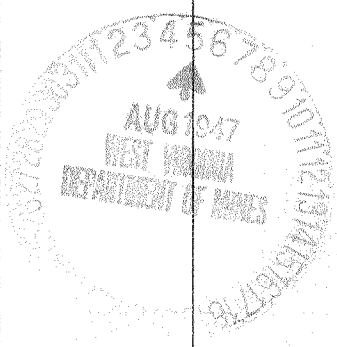

Formation	Color	Hard or Soft	Top	Bottom	Oil, Gas or Water	Depth Found	Remarks

Date 4 Aug., 1947
 APPROVED Paul B. Bowen, Owner
 By Partner (Title)