

1750  
1030

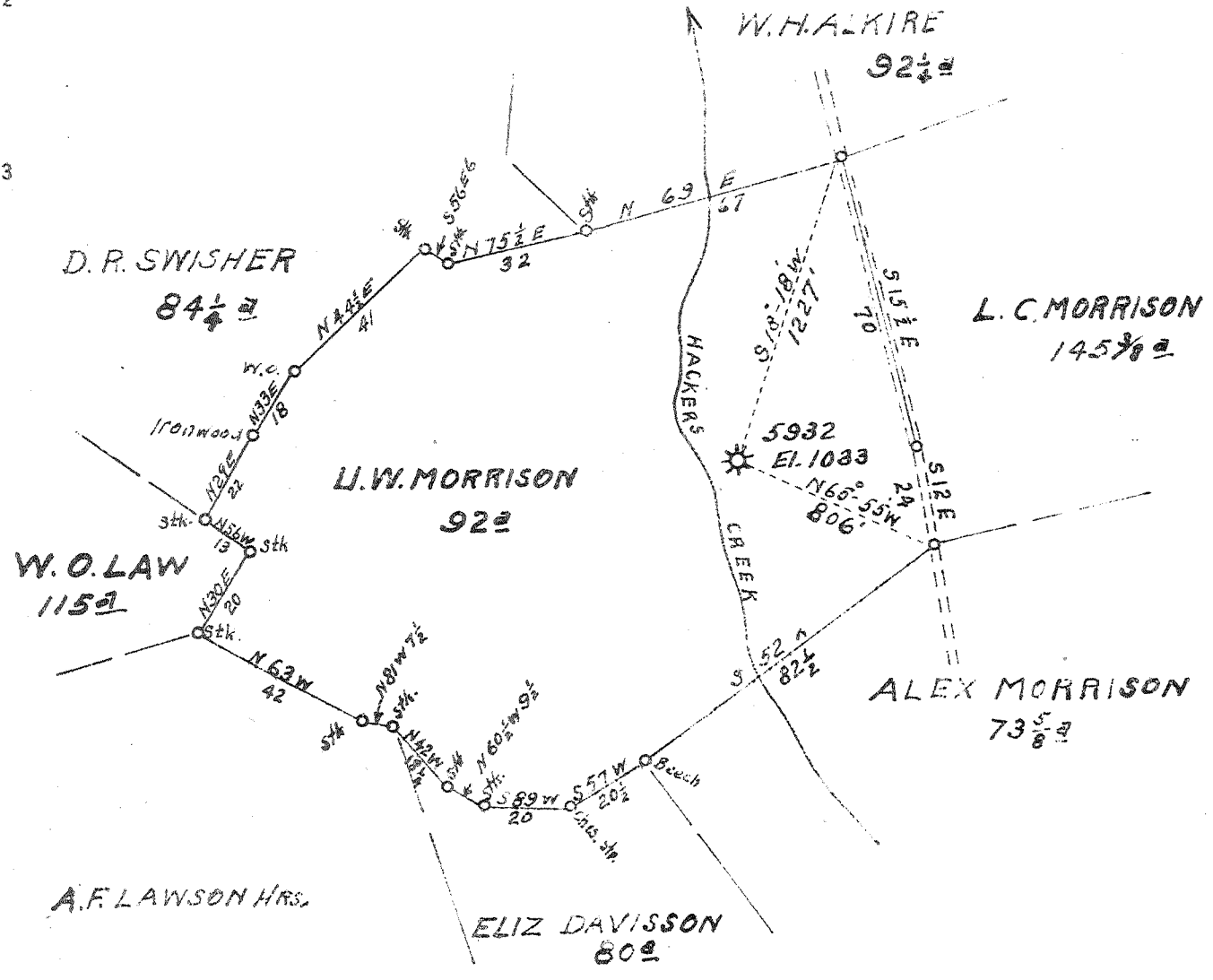

154 S  
1191 W

New Location  
Drill Deeper  
Abandonment

X ✓

S 28 E 13. Map Sheet 57. Bk. 54. P. 35

Company	HOPE NATURAL GAS CO.
Address	CLARKSBURG W.VA.
Farm	V.W. MORRISON
Tract	Acres 92 Lease No. 23085
Well (Farm) No.	1 Serial No. 5932
Elevation (Spirit Level)	1033.
Quadrangle	WESTON
County	LEWIS District HACKERS CREEK
Engineer	W.M. Bowles
Engineer's Registration No.	900
File No.	Drawing No.
Date	Jan. 14-1942 Scale 1" = 40 Pole.

STATE OF WEST VIRGINIA  
DEPARTMENT OF MINES  
OIL AND GAS DIVISION  
CHARLESTON

WELL LOCATION MAP  
FILE NO. Lew - 225 A

+ Denotes location of well on United States Topographic Maps, scale 1 to 62,500, latitude and longitude lines being represented by border lines as shown.  
- Denotes one inch spaces on border line of original tracing.

STATE OF WEST VIRGINIA  
DEPARTMENT OF MINES  
OIL AND GAS DIVISION

315

WELL RECORD

Permit No. 205-A

Oil or Gas Well..... Gas  
(Kind)

Company Hope Natural Gas Co.  
 Address Clarksburg, W. Va.  
 Farm V. W. Morrison Acres 92  
 Location (waters).....  
 Well No. 5952 Elev. 1033  
 District Hackers Creek County Lewis  
 The surface of tract is owned in fee by.....  
 Address.....  
 Mineral rights are owned by.....  
 Address.....  
 Drilling commenced 3-7-21  
 Drilling completed 4-6-21  
 Date shot 4-9-21 Depth of shot 2283-2291  
1940 1785  
 Open Flow /10ths Water in..... Inch  
 /10ths Merc. in..... Inch  
 Volume..... Cu. Ft.  
 Rock Pressure..... lbs..... hrs.  
 Oil..... bbls., 1st 24 hrs.  
 Fresh water None recorded feet..... feet  
 Salt water None recorded feet..... feet

Casing and Tubing	Used in Drilling	Left in Well	Packers
Size			Kind of Packer.....
16.....			
13.....			
10.....	<u>170</u>	<u>Pulled</u>	Size of.....
8 3/4.....	<u>908</u>	<u>Pulled</u>	
6 5/8.....	<u>1478</u>	<u>1478</u>	Depth set.....
5 3/16.....			
3.....			Perf. top.....
2.....			Perf. bottom.....
Liners Used.....			Perf. top.....
			Perf. bottom.....

CASING CEMENTED..... SIZE..... No. Ft..... Date  
Not cemented  
 COAL WAS ENCOUNTERED AT No. coal FEET..... INCHES  
 FEET..... INCHES FEET..... INCHES  
 FEET..... INCHES FEET..... INCHES

Formation	Color	Hard or Soft	Top	Bottom	Oil, Gas or Water	Depth Found	Remarks	
Little Dunkard Sand			210	250				
Big Dunkard Sand			315	375				
Gas Sand			490	600				
First Salt Sand			659	890				
Second Salt Sand			900	1040				
Third Salt Sand			1065	1120				
Little Lime			1342	1365				
Pencil Cave			1365	1383				
Big Lime			1383	1435				
Big Injun Sand			1435	1558				
Squaw Sand			1595 <del>1630</del>	1635				
Gantz Sand			1730	1740				
Fifty Foot Sand			1775	1860	<u>Gas</u>	<u>1785</u>		
Thirty Foot Sand			1890	1923				
Gordon Stray Sand			2005	2018				
Gordon Sand			2018	2100				
Fifth Sand			2245	2290				
			Originally drilled to 2321 and filled and plugged to present depth-----				1805	

(Over)

MAY 22 1942

