

Latitude 39° 10'
39° 07' 30"

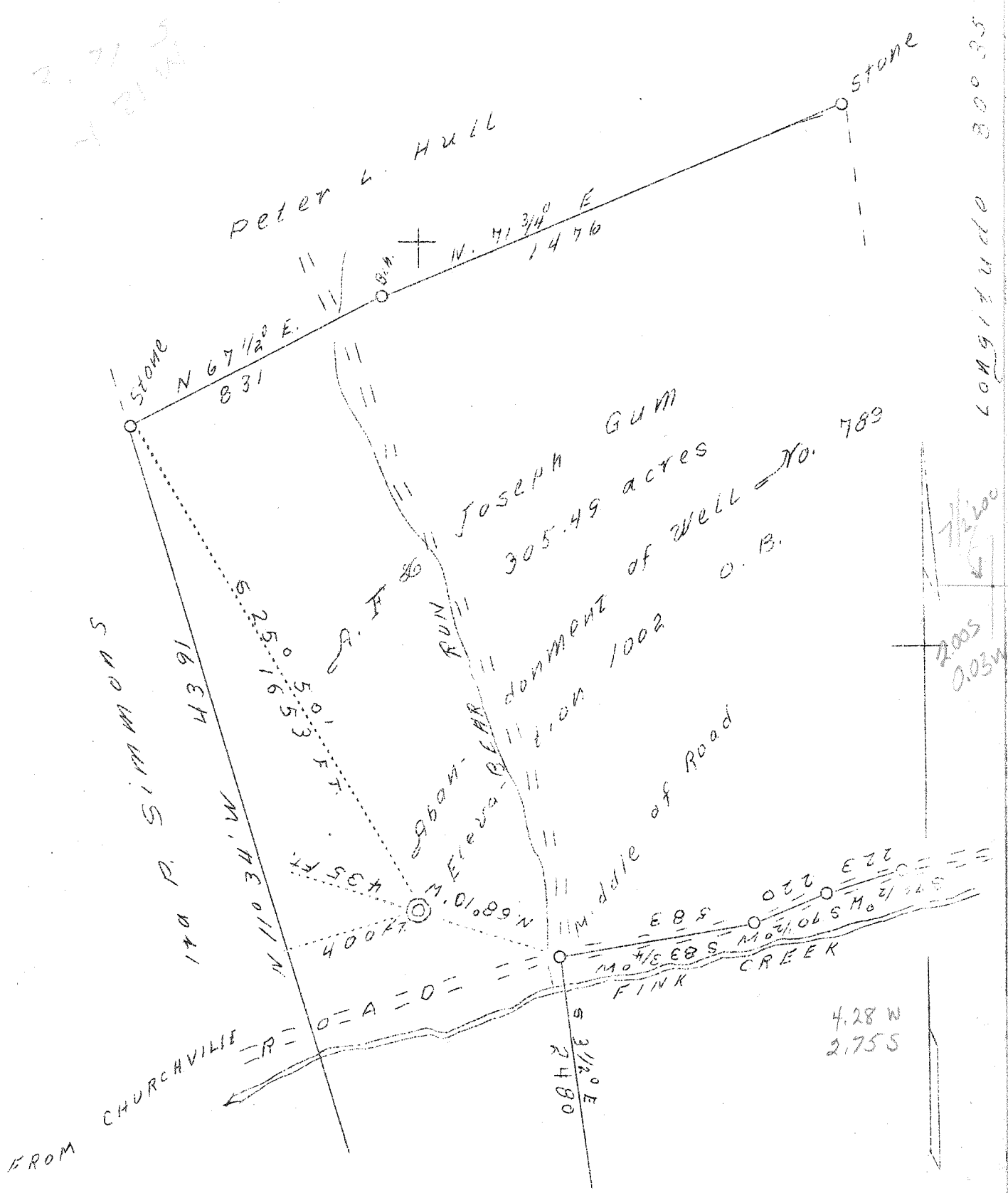

Company H. E. Milliken & A. M. Snider
 Address Garrison, Penn.
 Farm A. F. & Joseph Gum
 Tract One
 Acres 305.4-9
 Well No. 789 Abandonment
 Quadrangle Vadis *Camden 7 1/2'*
 County Lewis
 District Freemans Creek
 Engineer David Weed
 Registration No. 238-16-5767
 Date Sept. 26, 1938
 Scale 1" - 400'

STATE OF WEST VIRGINIA
 Department of Mines
 OIL & GAS DIVISION
 Charleston

WELL LOCATION MAP

File No. LEW-160-A