

LATITUDE 39° 07' 30"

80° 35' 00"

LONGITUDE



7'5 OGIS topo location

7.5' loc 1.83 S 15' loc _____
 0.27 W (calc.) _____

Company _____

Farm _____

Quad CAMDEN 7 1/2'

County LEWIS

District FREEMANS CREEK

WELL LOCATION MAP

File No. 041-101A

30101

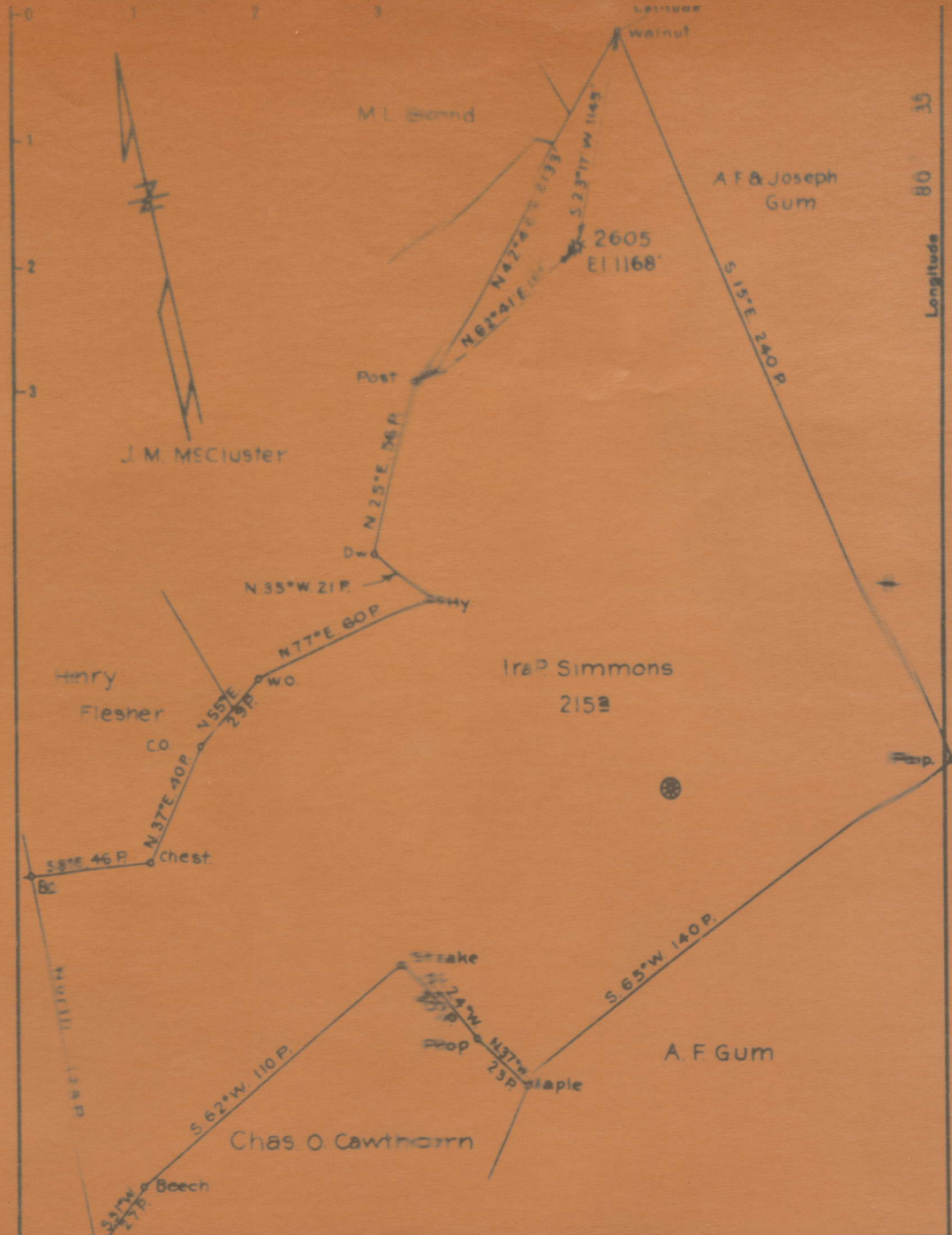

State _____
 Company Hope Natural Gas Co
 Address Clarksburg, WVa.
 Farm Ira P Simmons
 Tract _____ Acres 215 Lease No. _____
 Map No. 2 Well No. 2605

STATE OF WEST VIRGINIA
 DEPARTMENT OF MINES
 OIL AND GAS DIVISION
 CHARLESTON
WELL LOCATION MAP

(ok A)

Freemans Creek District, Lewis County, W. Va.
 By Hope Natural Gas Co., 415 W. Main St., Clarksburg, W. Va.
 On 215 acres, surface and mineral rights owned by Ira P. Simmons,
 Weston, W. Va.
 Elevation, 1168' L.
 10" casing, 275'; 8 $\frac{1}{2}$ "¹¹, 1105'; 6-5/8"¹⁷, 1745'; 5-3/16"²⁴¹¹.
 Coal was encountered at 240-242 and 290-294'.
 Abandonment reported to Dept. of Mines June 5, 1936.
 Well was not shot.
 Fresh water at 225'; salt water at 1075 and 1195'.
 Gas well; now exhausted.

	Top.	Bottom.	Thickness.
Native coal (Redstone)	240	- 242	2
Pittsburgh Coal	290	- 294	4
Little Dunkard Sand	537	- 572	35
Big Dunkard Sand	631	- 638	7
Gas Sand	825	- 845	20
First Salt Sand (water, 1075')	1005	- 1112	107
Second Salt Sand (water, 1195')	1122	- 1280	58
Little Lime	1710	- 1735	25
Big Lime	1745	- 1830	85
Big Injun Sand	1830	- 1940	110
Squaw Sand	1947	- 2023	76
Berea? Sand (Weir)	2047	- 2063	16
Fifty-foot Sand	2332	- 2335	3
Gordon Stray Sand (gas, 2415-2426')	2411	- 2410	29
Total depth		2418	

See 101A

AFFIDAVIT IN TRIPPLICATE TO TIME AND MANNER OF PLUGGING AND FILLING WELL

(REQUIRED BY SECTION 8, ARTICLE 4, CHAPTER 22 OF THE CODE)

**WEST VIRGINIA DEPARTMENT OF MINES
OIL AND GAS DIVISION**

Coal operator in this section. *Hope Natural Gas Co.*
 COAL OPERATOR OR OWNER NAME OF WELL OPERATOR
 ADDRESS COMPLETE ADDRESS
July 22, 1936
 COAL OPERATOR OR OWNER WELL AND LOCATION
 ADDRESS District
 County
 LEASE OR PROPERTY OWNER Well No. *305*
 ADDRESS *Ira P. Simmons Farm*

AFFIDAVIT TO BE MADE IN TRIPPLICATE. ONE COPY TO BE MAILED BY REGISTERED MAIL TO THE DEPARTMENT. ONE COPY TO BE RETURNED BY THE WELL OPERATOR AND THE THIRD COPY (AND EXTRA COPIES IF REQUIRED) TO BE MAILED TO EACH COAL OPERATOR ABOVE NAMED AT THEIR RESPECTIVE ADDRESSES.

AFFIDAVIT

STATE OF WEST VIRGINIA, }
COUNTY OF Lewis } ss:

Jacob R. Straley and James G. Demnison
being first duly sworn according to law depose and say that they are experienced in the work of plugging and filling of oil and gas wells and were employed by Hope Natural Gas Co., well operator, and participated in the work of plugging and filling the above well, that said work was commenced on the 18 day of May, 1936, and that the well was plugged and filled in the following manner:

Manner in which sand was plugged: Total depth 2448 Ft. filled solid with clay to 2391 Ft. Set Cement Plug and 1 6-5/8" Wood Plug at 2391, Installed permanent bridge at 1970 filled solid with clay to 1810, Set lead plug. Installed bridge at 1310, filled with clay to 1115, cement plug at 1115, filled with clay to 985 & set Cement Plug, Bridged at 550 & filled with m
Manner in which coal was plugged: Clay to 324 ft.
Filled solid with Cement from 324 to 220 ft. through coal. and then filled solid with clay to surface of ground.

Description of monument: Concrete monument 5 ft. long erected over hole 2 1/2 ft under ground, and 2 1/2 ft. above ground inscribed with well number and name of Company

THE ABOVE DESCRIPTIONS MUST BE IN DETAIL AND IN ACCORDANCE WITH THE PROVISIONS OF SECTION 10, ARTICLE 4, CHAPTER 22 OF THE CODE.

and that the work of plugging and filling said well was completed on the 17th day of July

