

LATITUDE 39° 5' 00"



LONGITUDE 80° 27' 30"

7'5 OGIS topo location

7.5' loc 1.30 S 15' loc _____
' 0.35 W (calc.) _____

Company _____

Farm _____

Quad WESTON 7 1/2'

County LEWIS

District FREEMANS CREEK

WELL LOCATION MAP

File No. 041-25A

WELL NR 2439
 HOPE NATURAL GAS CO.
 THOMAS H. JORDAN
 FREEMANS CREEK District LEWIS

of the
 Clarksburg W. Va. on the
 Farm consisting of _____ Acres
 County W. Va.

d. P. Jordan

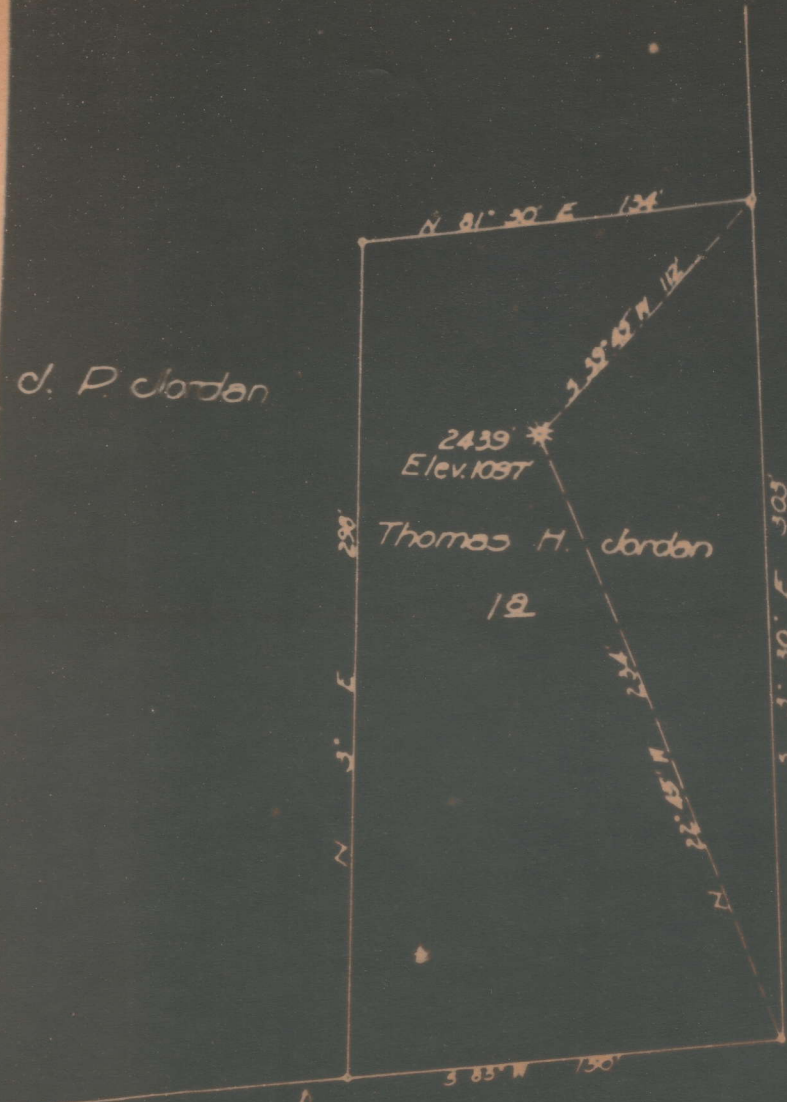

W.G. Bennett

Law 25-A

- LEGEND
- Location
 - Oil Well
 - ⊙ Aband
 - ⊛ Gas Well
 - ⊙ Aband
 - ⊗ Dry Hole
- Field Book No. 512822
 Scale 1"=50'
 MAY 21 1921

ENGINEERS CERTIFICATE

The undersigned hereby certifies that this map is correct and shows all the information to the best of my knowledge and belief required by the oil and gas act of the State of West Virginia.

25A

Freemans Creek District, Lewis County, W. Va.

Hope Natural Gas Co., 445 W. Main St., Clarksburg, W. Va.

On 1 acre, surface owned by A. E. Ballard, Route 5, Weston, W. Va.

Drilled prior to June 1, 1929.

Elevation, 1097' L.

10" casing, 243'; 8 $\frac{1}{2}$ ", 640'; 6-5/8", 1336'; 5-3/16", 1985'.

No coal was encountered.

Abandonment reported to Dept. of Mines May 22, 1931.

Well was shot at 2173'.

Fresh water at 225 and 496'; salt water at 613, 650, and 1280'.

Gas we;; now exhausted to extent of not being commercially productive.

	Top.	Bottom.
Water at 225'		
Gas Sand	450	482
Water at 496'		
First Salt Sand (water at 613 and 650')	566	670
Second Salt Sand	810	972
Maxton Sand (water at 1280')	1230	1330
Little Lime	1330	1410
Big Injun Sand	1410	1500
Berea? Sand	1600	1625
50-Ft.? Sand	1755	1780
30-Ft. Sand	1859	1939
Gordon Sand (gas, 2010-2024')	1949	2039
Fifth Sand (gas, 2175')	2163	2175
Total depth		2275