



Harrison Co.
Lewis Co.

Rebar w/cap

Top Hole
7.5' Spot

Tag	Bearing	Dist.	Description
L1	S 43°03' W	1,644.9'	Threaded Pipe
L2	N 69°31' W	2,199.7'	Gate Post
L3	N 56°21' W	1,242.3'	#47-041-01847
L4	N 00°42' W	664.5'	#47-041-02620
L5	N 87°10' W	1,215.7'	Landing point

BTM LONGITUDE 80 - 30 - 00
TOP LONGITUDE 80 - 30 - 00

2,224' to Top Hole

8,191' to Bottom Hole

Notes:
Well No. Burnside 1214 N-2H
UTM NAD 1983 (USSF)
Top Hole Coordinates
N: 14,206,300.26'
E: 1,775,697.37'
Landing Point Coordinates
N: 14,206,360.22'
E: 1,774,483.16'
Bottom Hole Coordinates
N: 14,215,479.94'
E: 1,771,260.59'

Notes: Well No. Burnside 1214 N-2H
West Virginia Coordinate System of 1927, North Zone
based upon Differential GPS Measurements.
Top Hole coordinates Bottom Hole coordinates
Latitude: 39°07'08.02" Latitude: 39°08'39.01"
Longitude: 80°31'23.52" Longitude: 80°32'19.24"
UTM Zone 17, NAD 1983
Top Hole Coordinates Bottom Hole Coordinates
N: 4,330,089.022m N: 4,332,866.952m
E: 541,233.646m E: 539,881.308m
Plat orientation and corner and well references are
based upon the grid north meridian. Well location
references are based upon the magnetic meridian.



SEAL

I, the undersigned, hereby certify that this plat is correct to the best of my knowledge and belief and shows all the information required by law and the rules issued and prescribed by the Department of Environmental Protection.

Kevin S. James
Kevin S. James, P.S. 2305

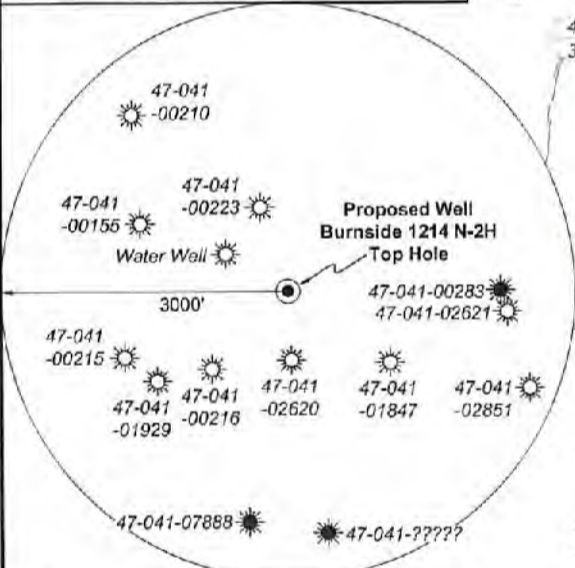

Note: 1 water well was found within 1500' of proposed well. No occupied dwellings or buildings 2,500 square feet or larger used to house or shelter dairy cattle or poultry husbandry are located within 625' of the center of the well pad.

FILE NO: 236-36-12-19
DRAWING NO: Burnside 1214 N-2H Well Plat
SCALE: 1" = 2000'
MINIMUM DEGREE OF ACCURACY: Submeter
PROVEN SOURCE OF ELEVATION: CORS, Bridgeport, WV

STATE OF WEST VIRGINIA
DEPARTMENT OF ENVIRONMENTAL PROTECTION
OIL AND GAS DIVISION

DATE: December 3 2021
OPERATOR'S WELL NO. Burnside 1214 N-2H
API WELL NO
47 - 041 - 05726
STATE COUNTY PERMIT

WELL TYPE: OIL GAS LIQUID INJECTION WASTE DISPOSAL
(IF GAS) PRODUCTION: STORAGE DEEP SHALLOW
LOCATION: ELEVATION: 1159.2' WATERSHED: Middle West Fork Creek
DISTRICT: Freemans Creek
SURFACE OWNER: John K. Burnside, et al
ROYALTY OWNER: J.S. Hall, et ux, et al LEASE NO: ACREAGE: 214.08
PROPOSED WORK: DRILL CONVERT DRILL DEEPER FRACTURE OR STIMULATE PLUG OFF OLD FORMATION
 PERFORATE NEW FORMATION OTHER PHYSICAL CHANGE IN WELL (SPECIFY) _____ 6.693' TVD
 PLUG AND ABANDON CLEAN OUT AND REPLUG TARGET FORMATION: Marcellus Shale ESTIMATED DEPTH: 16,982' MD

WELL OPERATOR: HG Energy II Appalachia, LLC DESIGNATED AGENT: Diane C. White
ADDRESS: 5260 Dupont Road ADDRESS: 5260 Dupont Road
Parkersburg, WV 26101 Parkersburg, WV 26101



**Well Location References
Not to Scale**

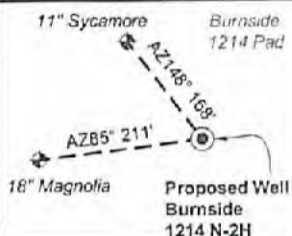

Wellhead Layout (NTS)



ID	Lease
1	J.S. Hall, et ux
3	Zina L. Kershner, et vir
4	M.I. Metheny, et vir
5	Blonda S. Hall, et al
6	N. A. Lovett, et ux
7	Hudson Bailey, et al
14	John L. Burnside, et ux
19	W.T. Rhodes, et al
23	Arta R. Loudin, et al

Legend

- Proposed gas well
- Well Reference, as noted
- Monument, as noted
- Existing Well, as noted
- Existing Plugged Well, as noted
- Digitized Well, as noted
- Creek or Drain
- Existing Road
- Surface boundary (approx.)
- Adjoinder surface tracts (approx.)

Detail 1 - Scale: 1" = 500'



Lewis Co. - Freeman Creek Dist.				
No.	TM / Par	Owner	Bk / Pg	Ac.
1	6C / 3.2	John K. Burnside, et al	666 / 44	115.00
2	5C / 41	Phillip E. Burnside	766 / 831	23.90
3	5C / 37	Phillip E. Burnside	766 / 831	83.75
4	5C / 36	Phillip E. Burnside	766 / 831	0.71
5	5C / 41.1	Mike Ross, Inc., et al	676 / 133	2.09
6	5C / 34	Karina K. Rowe	572 / 209	42.00
7	5C / 35	Robert S. Gloffely	399 / 241	14.77
8	5C / 32	Robert S. Gloffely	399 / 241	94.40
9	5B / 18	Mike Ross Inc.	659 / 215	279.97
10	5C / 33	John W. & Joyce M. Hall	567 / 82	12.30
11	5C / 51	Melissa A. & Lester Bleigh	748 / 284	3.03
12	5B / 38	Phillip E. Burnside	666 / 503	75.00
13	5B / 37	Phillip E. Burnside	666 / 503	36.00
14	5B / 32	John & Rhonda Myers	652 / 73	76.64
15	5B / 31	Mark D. Griffith, et ux	652 / 89	64.04
16	5B / 33	Kelly Joanne Burrows Bowie	622 / 463	33.49
17	5B / 33.1	Christa Burrows, et al	F30 / 856	3.01
18	5B / 28	Kelly Joanne Burrows Bowie	622 / 463	21.25
19	5A / 16.1	Charles D. & Samantha L. Brosius	710 / 356	49.90
Harrison Co. - Union-Outside Dist.				
No.	TM / Par	Owner	Bk / Pg	Ac.
20	442 / 8.3	William Coffindaffer, et ux (LE), WVU Foundation, Inc.	1585 / 819	114.79

FILE NO: 236-36-12-19
DRAWING NO: Burnside 1214 N-2H Well Plat
SCALE: 1" = 2000'
MINIMUM DEGREE OF ACCURACY: Submeter
PROVEN SOURCE OF ELEVATION: CORS, Bridgeport, WV

**STATE OF WEST VIRGINIA
DEPARTMENT OF ENVIRONMENTAL PROTECTION
OIL AND GAS DIVISION**

DATE: December 3, 2021
OPERATOR'S WELL NO. Burnside 1214 N-2H
API WELL NO
47 - 041 - 05726
STATE COUNTY PERMIT

WELL TYPE: OIL GAS LIQUID INJECTION WASTE DISPOSAL
(IF GAS) PRODUCTION: STORAGE DEEP SHALLOW

LOCATION: ELEVATION: 1159.2' WATERSHED: Middle West Fork Creek

QUADRANGLE: Btm: Big Isaac
Top: Camden
COUNTY: Lewis

DISTRICT: Freemans Creek

SURFACE OWNER: John K. Burnside, et al

ACREAGE: 115.00

ROYALTY OWNER: J.S. Hall, et ux, et al

LEASE NO: _____ ACREAGE: 214.08

PROPOSED WORK: DRILL CONVERT DRILL DEEPER FRACTURE OR STIMULATE PLUG OFF OLD FORMATION
 PERFORATE NEW FORMATION OTHER PHYSICAL CHANGE IN WELL (SPECIFY) _____ 6,693' TVD

PLUG AND ABANDON CLEAN OUT AND REPLUG TARGET FORMATION: Marcellus Shale ESTIMATED DEPTH: 16,982' MD

WELL OPERATOR: HG Energy II Appalachia, LLC

DESIGNATED AGENT: Diane C. White

ADDRESS: 5260 Dupont Road

ADDRESS: 5260 Dupont Road

Parkersburg, WV 26101

Parkersburg, WV 26101

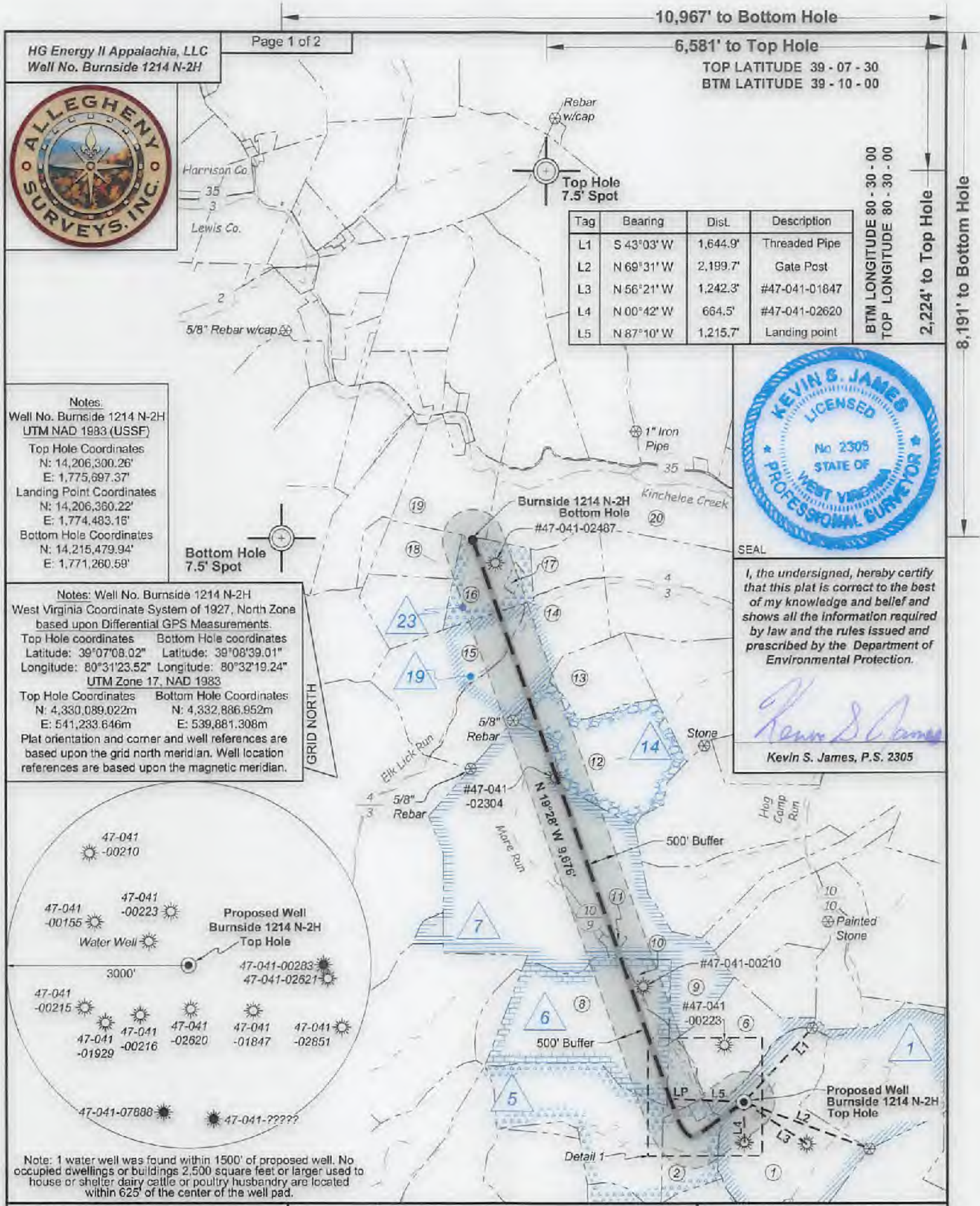

Notes:
 Well No. Burnside 1214 N-2H
 UTM NAD 1983 (USSF)
 Top Hole Coordinates
 N: 14,206,300.26'
 E: 1,775,697.37'
 Landing Point Coordinates
 N: 14,206,360.22'
 E: 1,774,483.16'
 Bottom Hole Coordinates
 N: 14,215,479.94'
 E: 1,771,260.59'

Notes: Well No. Burnside 1214 N-2H
 West Virginia Coordinate System of 1927, North Zone
 based upon Differential GPS Measurements.
 Top Hole coordinates Bottom Hole coordinates
 Latitude: 39°07'08.02" Latitude: 39°08'39.01"
 Longitude: 80°31'23.52" Longitude: 80°32'19.24"
 UTM Zone 17, NAD 1983
 Top Hole Coordinates Bottom Hole Coordinates
 N: 4,330,089.022m N: 4,332,886.952m
 E: 541,233.646m E: 539,881.308m
 Plat orientation and corner and well references are
 based upon the grid north meridian. Well location
 references are based upon the magnetic meridian.



I, the undersigned, hereby certify that this plat is correct to the best of my knowledge and belief and shows all the information required by law and the rules issued and prescribed by the Department of Environmental Protection.

Kevin S. James
 Kevin S. James, P.S. 2305

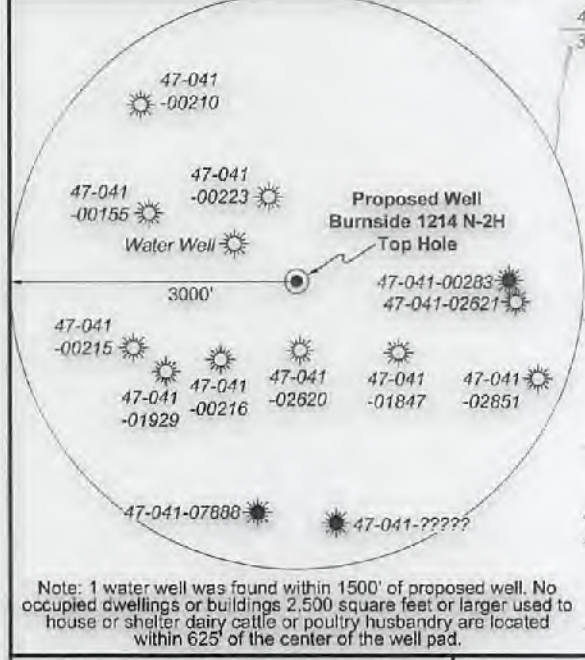

FILE NO: 236-36-12-19
 DRAWING NO: Burnside 1214 N-2H Well Plat
 SCALE: 1" = 2000'
 MINIMUM DEGREE OF ACCURACY: Submeter
 PROVEN SOURCE OF ELEVATION: CORS, Bridgeport, WV

STATE OF WEST VIRGINIA
 DEPARTMENT OF ENVIRONMENTAL PROTECTION
OIL AND GAS DIVISION

DATE: December 3 2021
 OPERATOR'S WELL NO. Burnside 1214 N-2H
 API WELL NO
 47 - 041 - 05726
 STATE COUNTY PERMIT

WELL TYPE: OIL GAS LIQUID INJECTION WASTE DISPOSAL
 (IF GAS) PRODUCTION: STORAGE DEEP SHALLOW

LOCATION: ELEVATION: 1159.2' WATERSHED: Middle West Fork Creek
 DISTRICT: Freemans Creek
 SURFACE OWNER: John K. Burnside, et al
 ROYALTY OWNER: J.S. Hall, et ux, et al LEASE NO: ACREAGE: 214.08

PROPOSED WORK: DRILL CONVERT DRILL DEEPER FRACTURE OR STIMULATE PLUG OFF OLD FORMATION
 PERFORATE NEW FORMATION OTHER PHYSICAL CHANGE IN WELL (SPECIFY) _____ 6,693' TVD
 PLUG AND ABANDON CLEAN OUT AND REPLUG TARGET FORMATION: Marcellus Shale ESTIMATED DEPTH: 16,982' MD

WELL OPERATOR: HG Energy II Appalachia, LLC DESIGNATED AGENT: Diane C. White
 ADDRESS: 5260 Dupont Road ADDRESS: 5260 Dupont Road
 Parkersburg, WV 26101 Parkersburg, WV 26101



**Well Location References
Not to Scale**

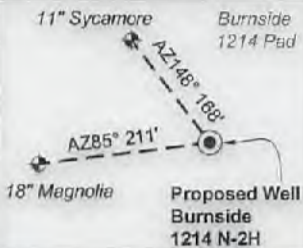

Wellhead Layout (NTS)



ID	Lease
1	J.S. Hall, et ux
3	Zina L. Kershner, et vir
4	M.I. Metheny, et vir
5	Blonda S. Hall, et al
6	N.A. Lovett, et ux
7	Hudson Bailey, et al
14	John L. Burnside, et ux
19	W.T. Rhodes, et al
23	Arta R. Loudin, et al

Legend

- Proposed gas well
- Well Reference, as noted
- Monument, as noted
- Existing Well, as noted
- Existing Plugged Well, as noted
- Digitized Well, as noted
- Creek or Drain
- Existing Road
- Surface boundary (approx.)
- Adjoinder surface tracts (approx.)

Detail 1 - Scale: 1" = 500'



Lewis Co. - Freeman Creek Dist.

No.	TM / Par	Owner	Bk / Pg	Ac.
1	6C / 3.2	John K. Burnside, et al	666 / 44	115.00
2	5C / 41	Phillip E. Burnside	766 / 831	23.90
3	5C / 37	Phillip E. Burnside	766 / 831	83.75
4	5C / 36	Phillip E. Burnside	766 / 831	0.71
5	5C / 41.1	Mike Ross, Inc., et al	676 / 133	2.09
6	5C / 34	Karina K. Rowe	572 / 209	42.00
7	5C / 35	Robert S. Glatfelly	399 / 241	14.77
8	5C / 32	Robert S. Glatfelly	399 / 241	94.40
9	5B / 18	Mike Ross Inc.	659 / 215	279.97
10	5C / 33	John W. & Joyce M. Hall	567 / 82	12.30
11	5C / 51	Melissa A. & Lester Bleigh	748 / 284	3.03
12	5B / 38	Phillip E. Burnside	666 / 503	75.00
13	5B / 37	Phillip E. Burnside	666 / 503	36.00
14	5B / 32	John & Rhonda Myers	652 / 73	76.64
15	5B / 31	Mark D. Griffith, et ux	652 / 69	64.04
16	5B / 33	Kelly Joanne Burrows Bowie	622 / 463	33.49
17	5B / 33.1	Christa Burrows, et al	F30 / 856	3.01
18	5B / 28	Kelly Joanne Burrows Bowie	622 / 463	21.25
19	5A / 16.1	Charles D. & Samantha L. Brosius	710 / 356	49.90

Harrison Co. - Union-Outside Dist.

No.	TM / Par	Owner	Bk / Pg	Ac.
20	442 / 8.3	William Coffindaffer, et ux (LE), WVU Foundation, Inc.	1585 / 819	114.79

FILE NO: 236-36-12-19
DRAWING NO: Burnside 1214 N-2H Well Plat
SCALE: 1" = 2000'
MINIMUM DEGREE OF ACCURACY: Submeter
PROVEN SOURCE OF ELEVATION: CORS, Bridgeport, WV

**STATE OF WEST VIRGINIA
DEPARTMENT OF ENVIRONMENTAL PROTECTION
OIL AND GAS DIVISION**

DATE: December 3 2021
OPERATOR'S WELL NO. Burnside 1214 N-2H
API WELL NO
47 - 041 - 05724
STATE COUNTY PERMIT

WELL TYPE: OIL GAS LIQUID INJECTION WASTE DISPOSAL
(IF GAS) PRODUCTION: STORAGE DEEP SHALLOW

LOCATION: ELEVATION: 1159.2' WATERSHED: Middle West Fork Creek

Btm: Big Isaac
Top: Camden
QUADRANGLE:

DISTRICT: Freemans Creek

COUNTY: **02/04/2022**

SURFACE OWNER: John K. Burnside, et al

ACREAGE: 115.00

ROYALTY OWNER: J.S. Hall, et ux, et al

LEASE NO: _____ ACREAGE: 214.08

PROPOSED WORK: DRILL CONVERT DRILL DEEPER FRACTURE OR STIMULATE PLUG OFF OLD FORMATION
 PERFORATE NEW FORMATION OTHER PHYSICAL CHANGE IN WELL (SPECIFY) _____

PLUG AND ABANDON CLEAN OUT AND REPLUG TARGET FORMATION: Marcellus Shale ESTIMATED DEPTH: 6,693' TVD 16,982' MD

WELL OPERATOR: HG Energy II Appalachia, LLC
ADDRESS: 5260 Dupont Road
Parkersburg, WV 26101

DESIGNATED AGENT: Diane C. White
ADDRESS: 5260 Dupont Road
Parkersburg, WV 26101