

HG Energy II Appalachia, LLC  
Well No. Evans 1213 N-3H MOD

Page 1 of 2

Tag	Bearing	Dist.	Description
L1	N 88°34' W	1,059.6'	#47-041-02619
L2	S 67°50' E	1,377.2'	#47-041-01847
L3	S 29°36' E	504.0'	Gate Post
L4	S 11°40' E	2,468.1'	5/8" Rebar w/cap
L5	N 58°41' E	2,145.7'	Landing point



SEAL

I, the undersigned, hereby certify that this plat is correct to the best of my knowledge and belief and shows all the information required by law and the rules issued and prescribed by the Department of Environmental Protection.

*Kevin S. James*

Kevin S. James, P.S. 2305

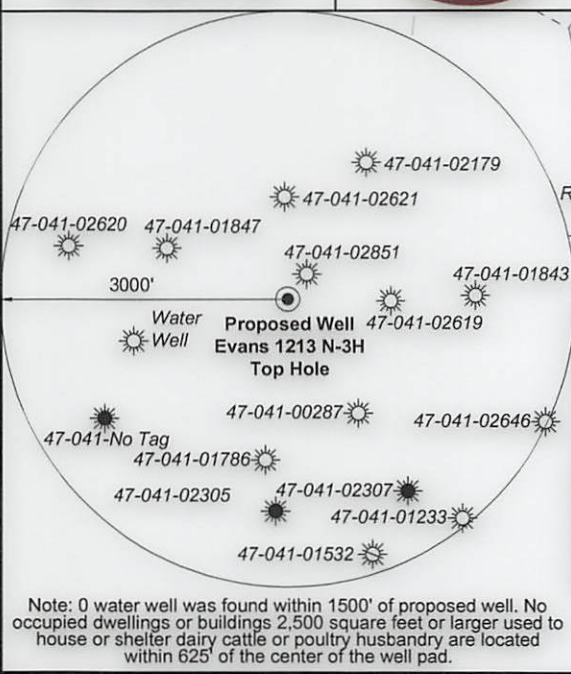

Note: 0 water well was found within 1500' of proposed well. No occupied dwellings or buildings 2,500 square feet or larger used to house or shelter dairy cattle or poultry husbandry are located within 625' of the center of the well pad.

FILE NO: 235-36-12-19  
DRAWING NO: Evans 1213 N-3H Well Plat  
SCALE: 1" = 2000'  
MINIMUM DEGREE OF ACCURACY: Submeter  
PROVEN SOURCE OF ELEVATION: CORS, Bridgeport, WV

STATE OF WEST VIRGINIA  
DEPARTMENT OF ENVIRONMENTAL PROTECTION  
OIL AND GAS DIVISION

DATE: June 9 2021  
OPERATOR'S WELL NO. Evans 1213 N-3H  
API WELL NO. MOD-2  
47 - 041 - 05719  
STATE COUNTY PERMIT

WELL TYPE:  OIL  GAS  LIQUID INJECTION  WASTE DISPOSAL  
(IF GAS) PRODUCTION:  STORAGE  DEEP  SHALLOW

LOCATION: ELEVATION: 1,227.6' WATERSHED: Middle West Fork Creek  
DISTRICT: Freemans Creek  
SURFACE OWNER: James M. & Suzanne L. Evans  
ROYALTY OWNER: Mary C. Burnside, et al, et al LEASE NO: ACREAGE: 294.00

PROPOSED WORK:  DRILL  CONVERT  DRILL DEEPER  FRACTURE OR STIMULATE  PLUG OFF OLD FORMATION  
 PERFORATE NEW FORMATION  OTHER PHYSICAL CHANGE IN WELL (SPECIFY) BHL MOD  
 PLUG AND ABANDON  CLEAN OUT AND REPLUG TARGET FORMATION: Marcellus Shale ESTIMATED DEPTH: 6,760' TVD 24,310' MD

WELL OPERATOR: HG Energy II Appalachia, LLC DESIGNATED AGENT: Diane C. White  
ADDRESS: 5260 Dupont Road ADDRESS: 5260 Dupont Road  
Parkersburg, WV 26101 Parkersburg, WV 26101

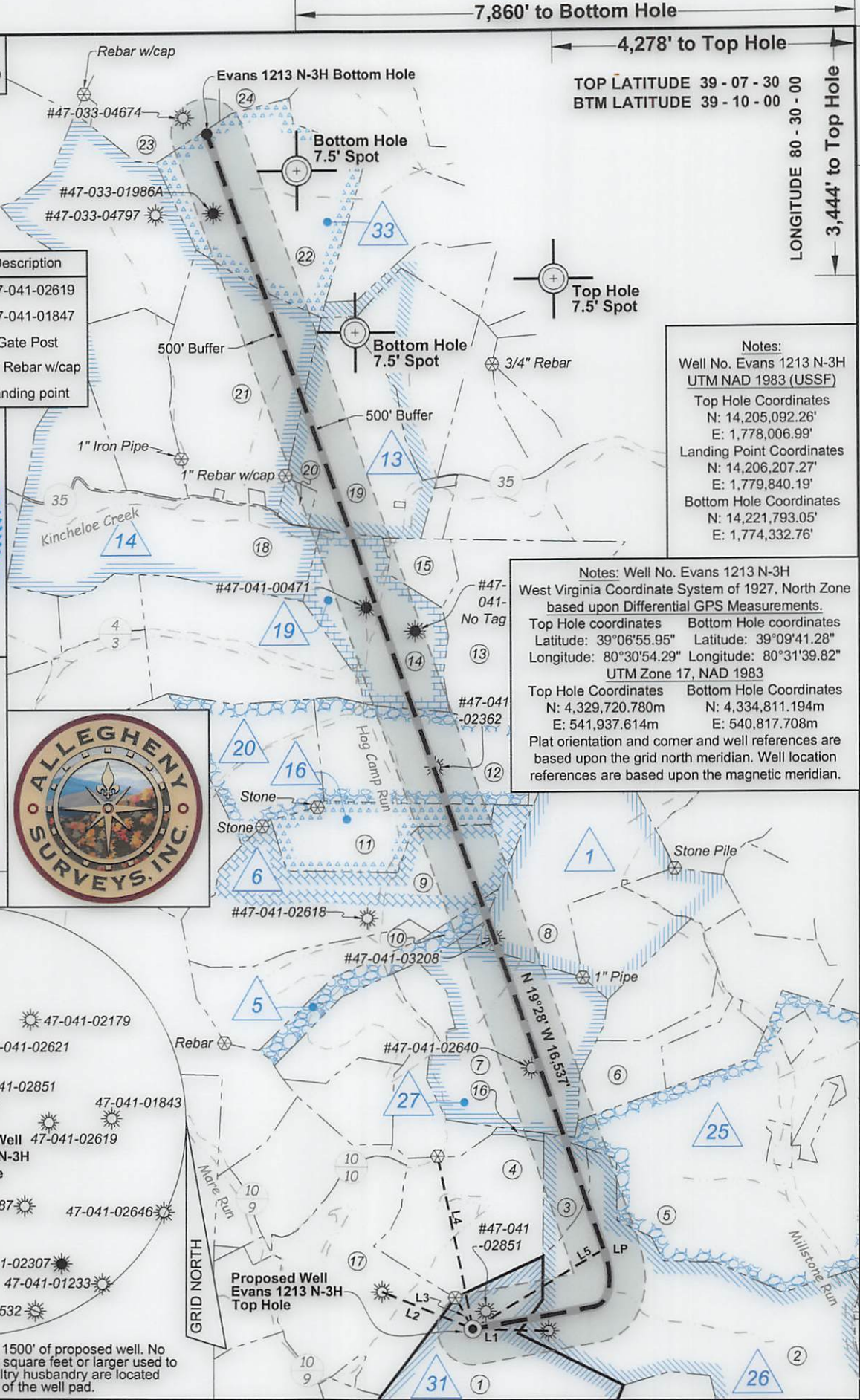

7,860' to Bottom Hole  
4,278' to Top Hole  
TOP LATITUDE 39 - 07 - 30  
BTM LATITUDE 39 - 10 - 00  
LONGITUDE 80 - 30 - 00  
3,444' to Top Hole  
1,894' to Bottom Hole

Notes:  
Well No. Evans 1213 N-3H  
UTM NAD 1983 (USSF)  
Top Hole Coordinates  
N: 14,205,092.26'  
E: 1,778,006.99'  
Landing Point Coordinates  
N: 14,206,207.27'  
E: 1,779,840.19'  
Bottom Hole Coordinates  
N: 14,221,793.05'  
E: 1,774,332.76'

Notes: Well No. Evans 1213 N-3H  
West Virginia Coordinate System of 1927, North Zone  
based upon Differential GPS Measurements.  
Top Hole coordinates Bottom Hole coordinates  
Latitude: 39°06'55.95" Latitude: 39°09'41.28"  
Longitude: 80°30'54.29" Longitude: 80°31'39.82"  
UTM Zone 17, NAD 1983  
Top Hole Coordinates Bottom Hole Coordinates  
N: 4,329,720.780m N: 4,334,811.194m  
E: 541,937.614m E: 540,817.708m  
Plat orientation and corner and well references are  
based upon the grid north meridian. Well location  
references are based upon the magnetic meridian.

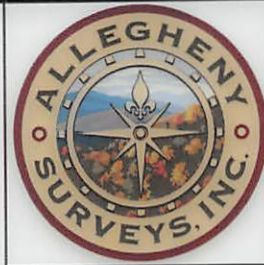

**Well Location References  
Not to Scale**

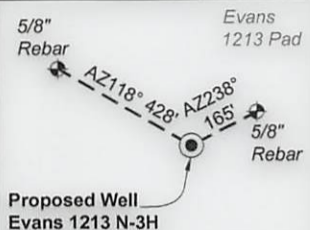

ID	Lease
1	Carrie Dillin, et al
5	Will E. Morris, et al
6	Clara Queen, et vir, et al
13	Robert T. Paugh, et al
14	Oma G. Hall, et al
16	Flodia B. Smith, et al
19	Robert J. Paugh, et al
20	W.T. Highland, et al
25	Edwin Gaston, et al
26	J.S. Norris
27	Stephen Queen, et al
31	Mary C. Burnside, et al
33	Amanda Jade Welch, et al

**Wellhead Layout (NTS)**

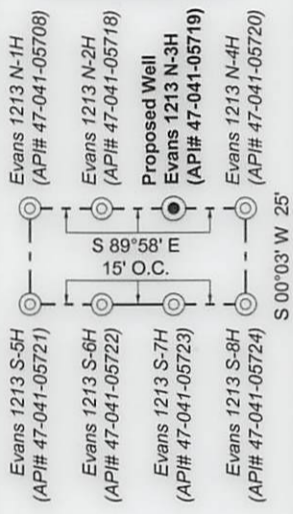

**Legend**

- Proposed gas well
- Well Reference, as noted
- Monument, as noted
- Existing Well, as noted
- Existing Plugged Well, as noted
- Digitized Well, as noted
- Creek or Drain
- Existing Road
- Surface boundary (approx.)
- Adjoiner surface tracts (approx.)

**Lewis Co. - Freeman Creek Dist.**

No.	TM / Par	Owner	Bk / Pg	Ac.
1	6C / 4	Suzanne L. & James M. Evans, III	657 / 228	294.00
2	6C / 21	Clarence C. Thacker, et al	445 / 493	166.25
3	6C / 2	Phillip E. Burnside, et al	666 / 38	17.00
4	6C / 3	Phillip E. Burnside, et al	666 / 38	87.20
5	6C / 22	Mann Family Trust	617 / 608	265.19
6	6B / 11	Edward E. Garrett, et al	429 / 245	30.00
7	6B / 10	Michael Terrel Moss, et al	340 / 693	112.00
8	6B / 18	Berlin Family Irrevocable Trust	743 / 893	100.00
9	6B / 5	James C. Garrett, et al	621 / 578	136.00
10	6B / 6	James C. Garrett, et al	621 / 578	30.00
11	5B / 41	Michael J. Kirwan, III	720 / 812	51.00
12	6B / 4	Edward Earl Garrett, et al	429 / 245	92.50
13	6B / 3	Eric & Kathy Beevers	509 / 197	99.00
14	6B / 2	Edward & Theresa M. Paugh (L/E)	746 / 831	78.25
15	6B / 1	Edward & Theresa M. Paugh (L/E)	746 / 828	17.00
16	5C / 47	James C. Garrett, et al	621 / 578	1.50
17	6C / 3.2	John K. Burnside & Bertha F. Benedum	666 / 44	115.00

**Harrison Co. - Union-Outside Dist.**

No.	TM / Par	Owner	Bk / Pg	Ac.
18	442 / 8.3	William Coffindaffer, et ux (LE)	1585 / 819	114.79
19	442 / 9	Edward R. & Theresa M. Paugh	1419 / 648	90.49
20	442 / 9.2	John R. & Jennifer L. Paugh	1365 / 585	5.59
21	442 / 8	Mark J. Coffindaffer, et al	W160 / 415	119.78
22	422 / 33	Mark J. Coffindaffer, et al	W160 / 415	125.70
23	422 / 15.3	Carol Ann Nay, et al	1560 / 362	83.83
24	422 / 15.1	Freda Perkins, et al	1560 / 347	61.48

FILE NO: 235-36-12-19  
DRAWING NO: Evans 1213 N-3H Well Plat  
SCALE: 1" = 2000'  
MINIMUM DEGREE OF ACCURACY: Submeter  
PROVEN SOURCE OF ELEVATION: CORS, Bridgeport, WV

**STATE OF WEST VIRGINIA**  
DEPARTMENT OF ENVIRONMENTAL PROTECTION  
**OIL AND GAS DIVISION**

DATE: June 9 2021  
OPERATOR'S WELL NO. Evans 1213 N-3H  
API WELL NO. Mod 2  
47 - 041 - 05719  
STATE COUNTY PERMIT

WELL TYPE:  OIL  GAS  LIQUID INJECTION  WASTE DISPOSAL  
(IF GAS) PRODUCTION:  STORAGE  DEEP  SHALLOW

LOCATION: ELEVATION: 1,227.6' WATERSHED: Middle West Fork Creek  
DISTRICT: Freemans Creek

Btm: Big Isaac  
QUADRANGLE: Top: Camden  
COUNTY: Lewis  
ACREAGE: 294.00

SURFACE OWNER: James M. & Suzanne L. Evans

ROYALTY OWNER: Mary C. Burnside, et al, et al

LEASE NO: ACREAGE: 294.00

PROPOSED WORK:  DRILL  CONVERT  DRILL DEEPER  FRACTURE OR STIMULATE  PLUG OFF OLD FORMATION  
 PERFORATE NEW FORMATION  OTHER PHYSICAL CHANGE IN WELL (SPECIFY) BHL MOD

PLUG AND ABANDON  CLEAN OUT AND REPLUG TARGET FORMATION: Marcellus Shale ESTIMATED DEPTH: 6,760' TVD 24,310' MD

WELL OPERATOR: HG Energy II Appalachia, LLC  
ADDRESS: 5260 Dupont Road  
Parkersburg, WV 26101

DESIGNATED AGENT: Diane C. White  
ADDRESS: 5260 Dupont Road  
Parkersburg, WV 26101

HG Energy II Appalachia, LLC  
Well No. Evans 1213 N-3H MOD  
Page 1 of 2

Tag	Bearing	Dist.	Description
L1	N 88°34' W	1,059.6'	#47-041-02619
L2	S 67°50' E	1,377.2'	#47-041-01847
L3	S 29°36' E	504.0'	Gate Post
L4	S 11°40' E	2,468.1'	5/8" Rebar w/cap
L5	N 58°41' E	2,145.7'	Landing point



I, the undersigned, hereby certify that this plat is correct to the best of my knowledge and belief and shows all the information required by law and the rules issued and prescribed by the Department of Environmental Protection.

*Kevin S. James*  
Kevin S. James, P.S. 2305

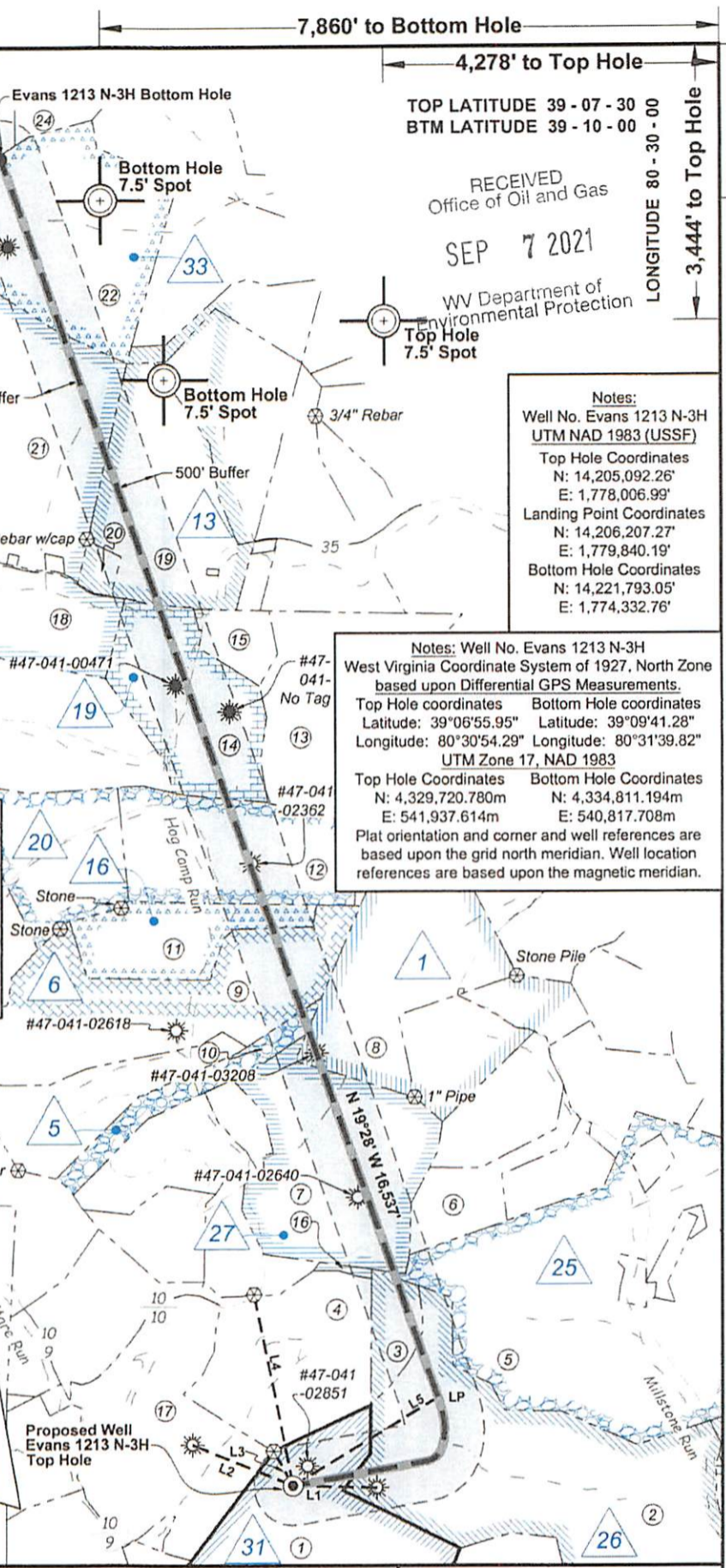
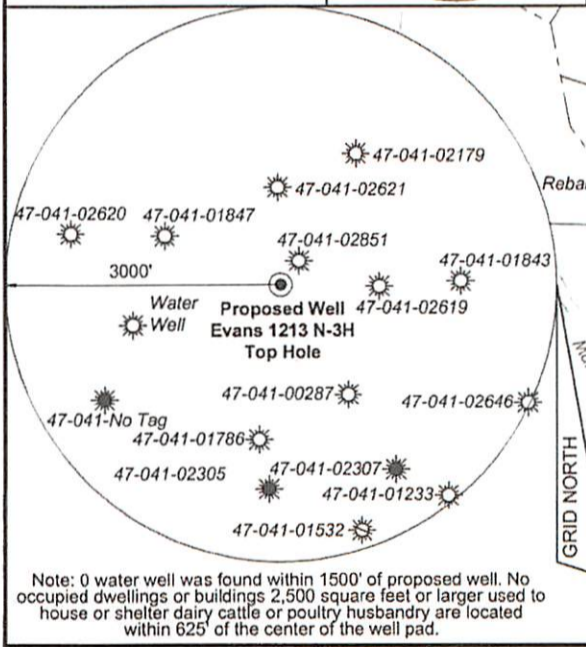
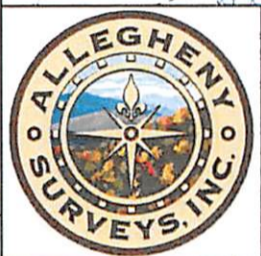

TOP LATITUDE 39 - 07 - 30  
BTM LATITUDE 39 - 10 - 00

RECEIVED  
Office of Oil and Gas

SEP 7 2021

WV Department of  
Environmental Protection

Notes:  
Well No. Evans 1213 N-3H  
UTM NAD 1983 (USSF)  
Top Hole Coordinates  
N: 14,205,092.26'  
E: 1,778,006.99'  
Landing Point Coordinates  
N: 14,206,207.27'  
E: 1,779,840.19'  
Bottom Hole Coordinates  
N: 14,221,793.05'  
E: 1,774,332.76'

Notes: Well No. Evans 1213 N-3H  
West Virginia Coordinate System of 1927, North Zone  
based upon Differential GPS Measurements.  
Top Hole coordinates Bottom Hole coordinates  
Latitude: 39°06'55.95" Latitude: 39°09'41.28"  
Longitude: 80°30'54.29" Longitude: 80°31'39.82"  
UTM Zone 17, NAD 1983  
Top Hole Coordinates Bottom Hole Coordinates  
N: 4,329,720.780m N: 4,334,811.194m  
E: 541,937.614m E: 540,817.708m  
Plat orientation and corner and well references are based upon the grid north meridian. Well location references are based upon the magnetic meridian.

FILE NO: 235-36-12-19  
DRAWING NO: Evans 1213 N-3H Well Plat  
SCALE: 1" = 2000'  
MINIMUM DEGREE OF ACCURACY: Submeter  
PROVEN SOURCE OF ELEVATION: CORS, Bridgeport, WV

STATE OF WEST VIRGINIA  
DEPARTMENT OF ENVIRONMENTAL PROTECTION  
OIL AND GAS DIVISION

DATE: June 9 2021  
OPERATOR'S WELL NO. Evans 1213 N-3H  
API WELL NO  
47 - 041 - 05719  
STATE COUNTY PERMIT

WELL TYPE:  OIL  GAS  LIQUID INJECTION  WASTE DISPOSAL  
(IF GAS) PRODUCTION:  STORAGE  DEEP  SHALLOW

LOCATION: ELEVATION: 1,227.6' WATERSHED: Middle West Fork Creek  
DISTRICT: Freemans Creek  
SURFACE OWNER: James M. & Suzanne L. Evans  
ROYALTY OWNER: Mary C. Burnside, et al, et al LEASE NO: ACREAGE: 294.00

PROPOSED WORK:  DRILL  CONVERT  DRILL DEEPER  FRACTURE OR STIMULATE  PLUG OFF OLD FORMATION  
 PERFORATE NEW FORMATION  OTHER PHYSICAL CHANGE IN WELL (SPECIFY) BHL MOD 6.760' TVD  
 PLUG AND ABANDON  CLEAN OUT AND REPLUG TARGET FORMATION: Marcellus Shale ESTIMATED DEPTH: 24,310' MD

WELL OPERATOR: HG Energy II Appalachia, LLC DESIGNATED AGENT: Diane C. White  
ADDRESS: 5260 Dupont Road ADDRESS: 5260 Dupont Road  
Parkersburg, WV 26101 Parkersburg, WV 26101



**Well Location References  
Not to Scale**

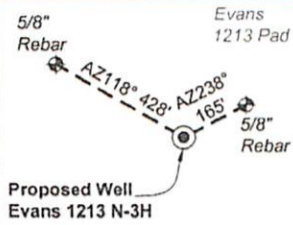

ID	Lease
1	Carrie Dillin, et al
5	Will E. Morris, et al
6	Clara Queen, et vir, et al
13	Robert T. Paugh, et al
14	Oma G. Hall, et al
16	Flodia B. Smith, et al
19	Robert J. Paugh, et al
20	W.T. Highland, et al
25	Edwin Gaston, et al
26	J.S. Norris
27	Stephen Queen, et al
31	Mary C. Burnside, et al
33	Amanda Jade Welch, et al

**Wellhead Layout (NTS)**

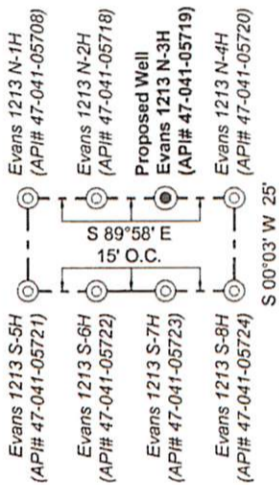

RECEIVED  
Office of Oil and Gas  
SEP 7 2021  
WV Department of  
Environmental Protection

**Legend**

- Proposed gas well
- Well Reference, as noted
- Monument, as noted
- Existing Well, as noted
- Existing Plugged Well, as noted
- Digitized Well, as noted
- Creek or Drain
- Existing Road
- Surface boundary (approx.)
- Adjoiner surface tracts (approx.)

Lewis Co. - Freeman Creek Dist.				
No.	TM / Par	Owner	Bk / Pg	Ac.
1	6C / 4	Suzanne L. & James M. Evans, III	657 / 228	294.00
2	6C / 21	Clarence C. Thacker, et al	445 / 493	166.25
3	6C / 2	Phillip E. Burnside, et al	666 / 38	17.00
4	6C / 3	Phillip E. Burnside, et al	666 / 38	87.20
5	6C / 22	Mann Family Trust	617 / 608	265.19
6	6B / 11	Edward E. Garrett, et al	429 / 245	30.00
7	6B / 10	Michael Terrel Moss, et al	340 / 693	112.00
8	6B / 18	Berlin Family Irrevocable Trust	743 / 893	100.00
9	6B / 5	James C. Garrett, et al	621 / 578	136.00
10	6B / 6	James C. Garrett, et al	621 / 578	30.00
11	5B / 41	Michael J. Kirwan, III	720 / 812	51.00
12	6B / 4	Edward Earl Garrett, et al	429 / 245	92.50
13	6B / 3	Eric & Kathy Beevers	509 / 197	99.00
14	6B / 2	Edward & Theresa M. Paugh (L/E)	746 / 831	78.25
15	6B / 1	Edward & Theresa M. Paugh (L/E)	746 / 828	17.00
16	5C / 47	James C. Garrett, et al	621 / 578	1.50
17	6C / 3.2	John K. Burnside & Bertha F. Benedum	666 / 44	115.00
Harrison Co. - Union-Outside Dist.				
No.	TM / Par	Owner	Bk / Pg	Ac.
18	442 / 8.3	William Coffindaffer, et ux (LE)	1585 / 819	114.79
19	442 / 9	Edward R. & Theresa M. Paugh	1419 / 648	90.49
20	442 / 9.2	John R. & Jennifer L. Paugh	1365 / 585	5.59
21	442 / 8	Mark J. Coffindaffer, et al	W160 / 415	119.78
22	422 / 33	Mark J. Coffindaffer, et al	W160 / 415	125.70
23	422 / 15.3	Carol Ann Nay, et al	1560 / 362	83.83
24	422 / 15.1	Freda Perkins, et al	1560 / 347	61.48

FILE NO: 235-36-12-19  
DRAWING NO: Evans 1213 N-3H Well Plan  
SCALE: 1" = 2000'  
MINIMUM DEGREE OF ACCURACY:  
Submeter  
PROVEN SOURCE OF ELEVATION:  
CORS, Bridgeport, WV

**STATE OF WEST VIRGINIA**  
DEPARTMENT OF ENVIRONMENTAL PROTECTION  
**OIL AND GAS DIVISION**

DATE: June 9 2021  
OPERATOR'S WELL NO. Evans 1213 N-3H  
API WELL NO  
47 - 041 - 05719  
STATE COUNTY PERMIT

WELL TYPE:  OIL  GAS  LIQUID INJECTION  WASTE DISPOSAL  
(IF GAS) PRODUCTION:  STORAGE  DEEP  SHALLOW

LOCATION: ELEVATION: 1,227.6' WATERSHED: Middle West Fork Creek

DISTRICT: Freemans Creek

SURFACE OWNER: James M. & Suzanne L. Evans

ROYALTY OWNER: Mary C. Burnside, et al, et al

LEASE NO: \_\_\_\_\_ ACREAGE: 294.00

PROPOSED WORK:  DRILL  CONVERT  DRILL DEEPER  FRACTURE OR STIMULATE  PLUG OFF OLD FORMATION  
 PERFORATE NEW FORMATION  OTHER PHYSICAL CHANGE IN WELL (SPECIFY) \_\_\_\_\_ BHL MOD \_\_\_\_\_

PLUG AND ABANDON  CLEAN OUT AND REPLUG TARGET FORMATION: Marcellus Shale ESTIMATED DEPTH: 6,760' TVD 24,310' MD

WELL OPERATOR: HG Energy II Appalachia, LLC

DESIGNATED AGENT: Diane C. White

ADDRESS: 5260 Dupont Road

ADDRESS: 5260 Dupont Road

Parkersburg, WV 26101

Parkersburg, WV 26101

HG Energy II Appalachia, LLC  
Well No. Evans 1213 N-3H MOD  
Page 1 of 2

Tag	Bearing	Dist.	Description
L1	N 88°34' W	1,059.6'	#47-041-02619
L2	S 67°50' E	1,377.2'	#47-041-01847
L3	S 29°36' E	504.0'	Gate Post
L4	S 11°40' E	2,468.1'	5/8" Rebar w/cap
L5	N 58°41' E	2,145.7'	Landing point



I, the undersigned, hereby certify that this plat is correct to the best of my knowledge and belief and shows all the information required by law and the rules issued and prescribed by the Department of Environmental Protection.

*Kevin S. James*  
Kevin S. James, P.S. 2305

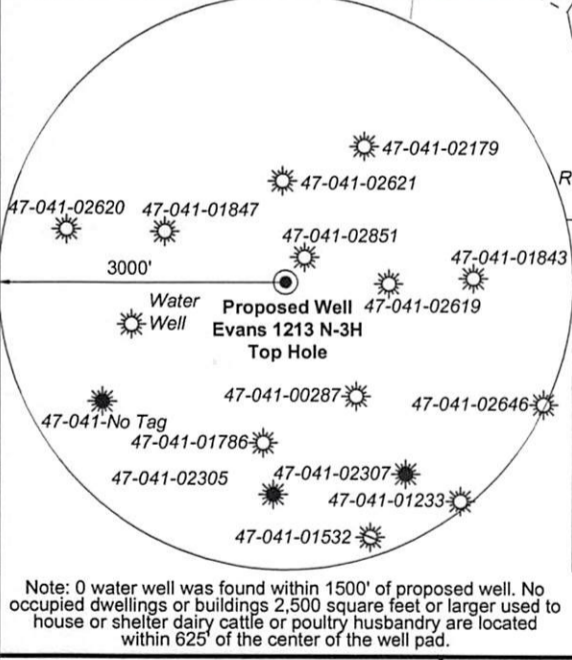
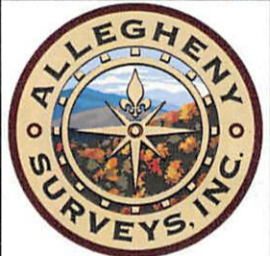

FILE NO: 235-36-12-19  
DRAWING NO: Evans 1213 N-3H Well Plat  
SCALE: 1" = 2000'  
MINIMUM DEGREE OF ACCURACY: Submeter  
PROVEN SOURCE OF ELEVATION: CORS, Bridgeport, WV

**STATE OF WEST VIRGINIA**  
DEPARTMENT OF ENVIRONMENTAL PROTECTION  
**OIL AND GAS DIVISION**

DATE: June 9 2021  
OPERATOR'S WELL NO. Evans 1213 N-3H  
API WELL NO  
47 - 041 - 05719  
STATE COUNTY PERMIT

WELL TYPE:  OIL  GAS  LIQUID INJECTION  WASTE DISPOSAL  
(IF GAS) PRODUCTION:  STORAGE  DEEP  SHALLOW

LOCATION: ELEVATION: 1,227.6' WATERSHED: Middle West Fork Creek  
DISTRICT: Freemans Creek  
SURFACE OWNER: James M. & Suzanne L. Evans  
ROYALTY OWNER: Mary C. Burnside, et al, et al LEASE NO: ACREAGE: 294.00

PROPOSED WORK:  DRILL  CONVERT  DRILL DEEPER  FRACTURE OR STIMULATE  PLUG OFF OLD FORMATION  
 PERFORATE NEW FORMATION  OTHER PHYSICAL CHANGE IN WELL (SPECIFY) BHL MOD  
 PLUG AND ABANDON  CLEAN OUT AND REPLUG TARGET FORMATION: Marcellus Shale ESTIMATED DEPTH: 24,310' MD

WELL OPERATOR: HG Energy II Appalachia, LLC DESIGNATED AGENT: Diane C. White  
ADDRESS: 5260 Dupont Road ADDRESS: 5260 Dupont Road  
Parkersburg, WV 26101 Parkersburg, WV 26101

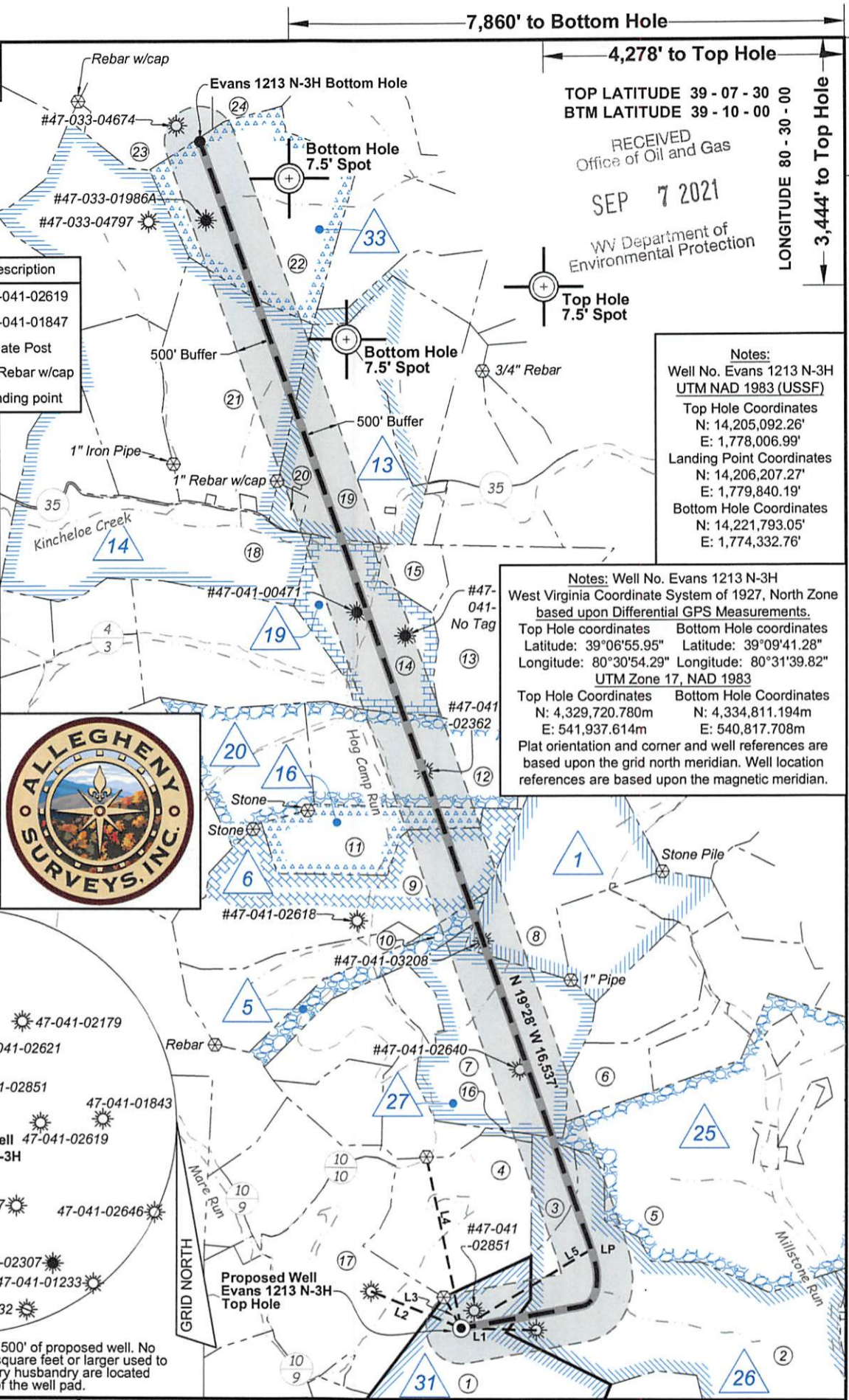

TOP LATITUDE 39 - 07 - 30  
BTM LATITUDE 39 - 10 - 00  
RECEIVED Office of Oil and Gas  
SEP 7 2021  
WV Department of Environmental Protection  
LONGITUDE 80 - 30 - 00  
3,444' to Top Hole  
1,894' to Bottom Hole

Notes:  
Well No. Evans 1213 N-3H  
UTM NAD 1983 (USSF)  
Top Hole Coordinates  
N: 14,205,092.26'  
E: 1,778,006.99'  
Landing Point Coordinates  
N: 14,206,207.27'  
E: 1,779,840.19'  
Bottom Hole Coordinates  
N: 14,221,793.05'  
E: 1,774,332.76'

Notes: Well No. Evans 1213 N-3H  
West Virginia Coordinate System of 1927, North Zone based upon Differential GPS Measurements.  
Top Hole coordinates Bottom Hole coordinates  
Latitude: 39°06'55.95" Latitude: 39°09'41.28"  
Longitude: 80°30'54.29" Longitude: 80°31'39.82"  
UTM Zone 17, NAD 1983  
Top Hole Coordinates Bottom Hole Coordinates  
N: 4,329,720.780m N: 4,334,811.194m  
E: 541,937.614m E: 540,817.708m  
Plat orientation and corner and well references are based upon the grid north meridian. Well location references are based upon the magnetic meridian.

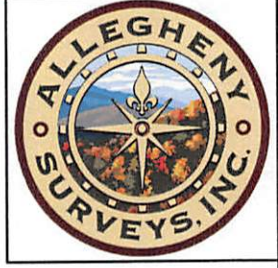

RECEIVED  
Office of Oil and Gas  
SEP 7 2021  
WV Department of  
Environmental Protection

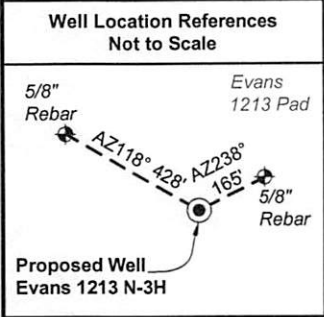

ID	Lease
1	Carrie Dillin, et al
5	Will E. Morris, et al
6	Clara Queen, et vir, et al
13	Robert T. Paugh, et al
14	Oma G. Hall, et al
16	Flodia B. Smith, et al
19	Robert J. Paugh, et al
20	W.T. Highland, et al
25	Edwin Gaston, et al
26	J.S. Norris
27	Stephen Queen, et al
31	Mary C. Burnside, et al
33	Amanda Jade Welch, et al

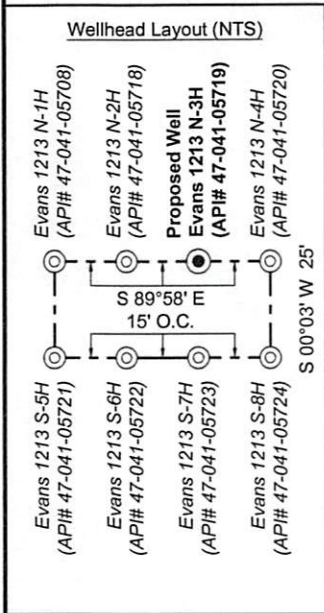

**Legend**

- Proposed gas well
- Well Reference, as noted
- Monument, as noted
- Existing Well, as noted
- Existing Plugged Well, as noted
- Digitized Well, as noted
- Creek or Drain
- Existing Road
- Surface boundary (approx.)
- Adjoiner surface tracts (approx.)

Lewis Co. - Freeman Creek Dist.				
No.	TM / Par	Owner	Bk / Pg	Ac.
1	6C / 4	Suzanne L. & James M. Evans, III	657 / 228	294.00
2	6C / 21	Clarence C. Thacker, et al	445 / 493	166.25
3	6C / 2	Phillip E. Burnside, et al	666 / 38	17.00
4	6C / 3	Phillip E. Burnside, et al	666 / 38	87.20
5	6C / 22	Mann Family Trust	617 / 608	265.19
6	6B / 11	Edward E. Garrett, et al	429 / 245	30.00
7	6B / 10	Michael Terrel Moss, et al	340 / 693	112.00
8	6B / 18	Berlin Family Irrevocable Trust	743 / 893	100.00
9	6B / 5	James C. Garrett, et al	621 / 578	136.00
10	6B / 6	James C. Garrett, et al	621 / 578	30.00
11	5B / 41	Michael J. Kirwan, III	720 / 812	51.00
12	6B / 4	Edward Earl Garrett, et al	429 / 245	92.50
13	6B / 3	Eric & Kathy Beevers	509 / 197	99.00
14	6B / 2	Edward & Theresa M. Paugh (L/E)	746 / 831	78.25
15	6B / 1	Edward & Theresa M. Paugh (L/E)	746 / 828	17.00
16	5C / 47	James C. Garrett, et al	621 / 578	1.50
17	6C / 3.2	John K. Burnside & Bertha F. Benedum	666 / 44	115.00

Harrison Co. - Union-Outside Dist.				
No.	TM / Par	Owner	Bk / Pg	Ac.
18	442 / 8.3	William Coffindaffer, et ux (LE)	1585 / 819	114.79
19	442 / 9	Edward R. & Theresa M. Paugh	1419 / 648	90.49
20	442 / 9.2	John R. & Jennifer L. Paugh	1365 / 585	5.59
21	442 / 8	Mark J. Coffindaffer, et al	W160 / 415	119.78
22	422 / 33	Mark J. Coffindaffer, et al	W160 / 415	125.70
23	422 / 15.3	Carol Ann Nay, et al	1560 / 362	83.83
24	422 / 15.1	Freda Perkins, et al	1560 / 347	61.48

FILE NO: 235-36-12-19  
DRAWING NO: Evans 1213 N-3H Well Plat  
SCALE: 1" = 2000'  
MINIMUM DEGREE OF ACCURACY: Submeter  
PROVEN SOURCE OF ELEVATION: CORS, Bridgeport, WV

**STATE OF WEST VIRGINIA**  
DEPARTMENT OF ENVIRONMENTAL PROTECTION  
**OIL AND GAS DIVISION**

DATE: June 9 2021  
OPERATOR'S WELL NO. Evans 1213 N-3H  
API WELL NO  
47 - 041 - 05719  
STATE COUNTY PERMIT

WELL TYPE:  OIL  GAS  LIQUID INJECTION  WASTE DISPOSAL  
(IF GAS) PRODUCTION:  STORAGE  DEEP  SHALLOW

LOCATION: ELEVATION: 1,227.6' WATERSHED: Middle West Fork Creek  
DISTRICT: Freemans Creek  
SURFACE OWNER: James M. & Suzanne L. Evans  
ROYALTY OWNER: Mary C. Burnside, et al, et al LEASE NO: ACREAGE: 294.00

PROPOSED WORK:  DRILL  CONVERT  DRILL DEEPER  FRACTURE OR STIMULATE  PLUG OFF OLD FORMATION  
 PERFORATE NEW FORMATION  OTHER PHYSICAL CHANGE IN WELL (SPECIFY) BHL MOD 6,760' TVD  
 PLUG AND ABANDON  CLEAN OUT AND REPLUG TARGET FORMATION: Marcellus Shale ESTIMATED DEPTH: 24,310' MD

WELL OPERATOR: HG Energy II Appalachia, LLC DESIGNATED AGENT: Diane C. White  
ADDRESS: 5260 Dupont Road ADDRESS: 5260 Dupont Road  
Parkersburg, WV 26101 Parkersburg, WV 26101