

HG Energy II Appalachia, LLC
Well No. Flesher 1212 S-6H
As-Drilled
Page 1 of 4

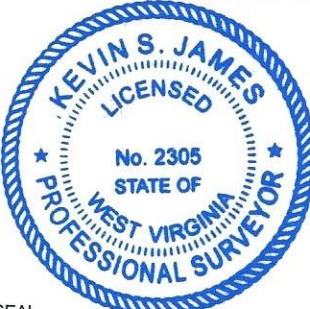

I, the undersigned, hereby certify that this plat is correct to the best of my knowledge and belief and shows all the information required by law and the rules issued and prescribed by the Department of Environmental Protection.

Kevin S. James
Kevin S. James, P.S. 2305

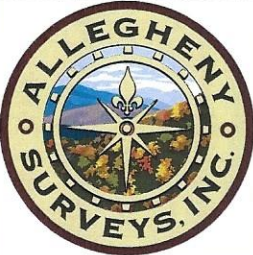
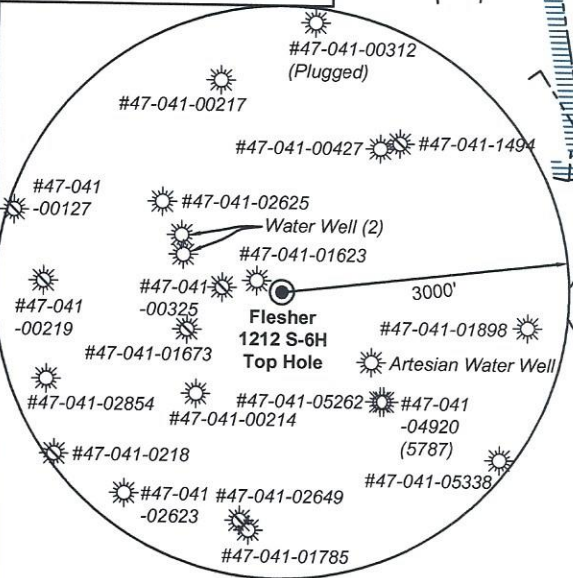

Note: 2 water wells and 1 artesian well was found within 1500' of proposed well. No occupied dwellings or buildings 2,500 square feet or larger used to house or shelter dairy cattle or poultry husbandry are located within 625' of the center of the well pad.

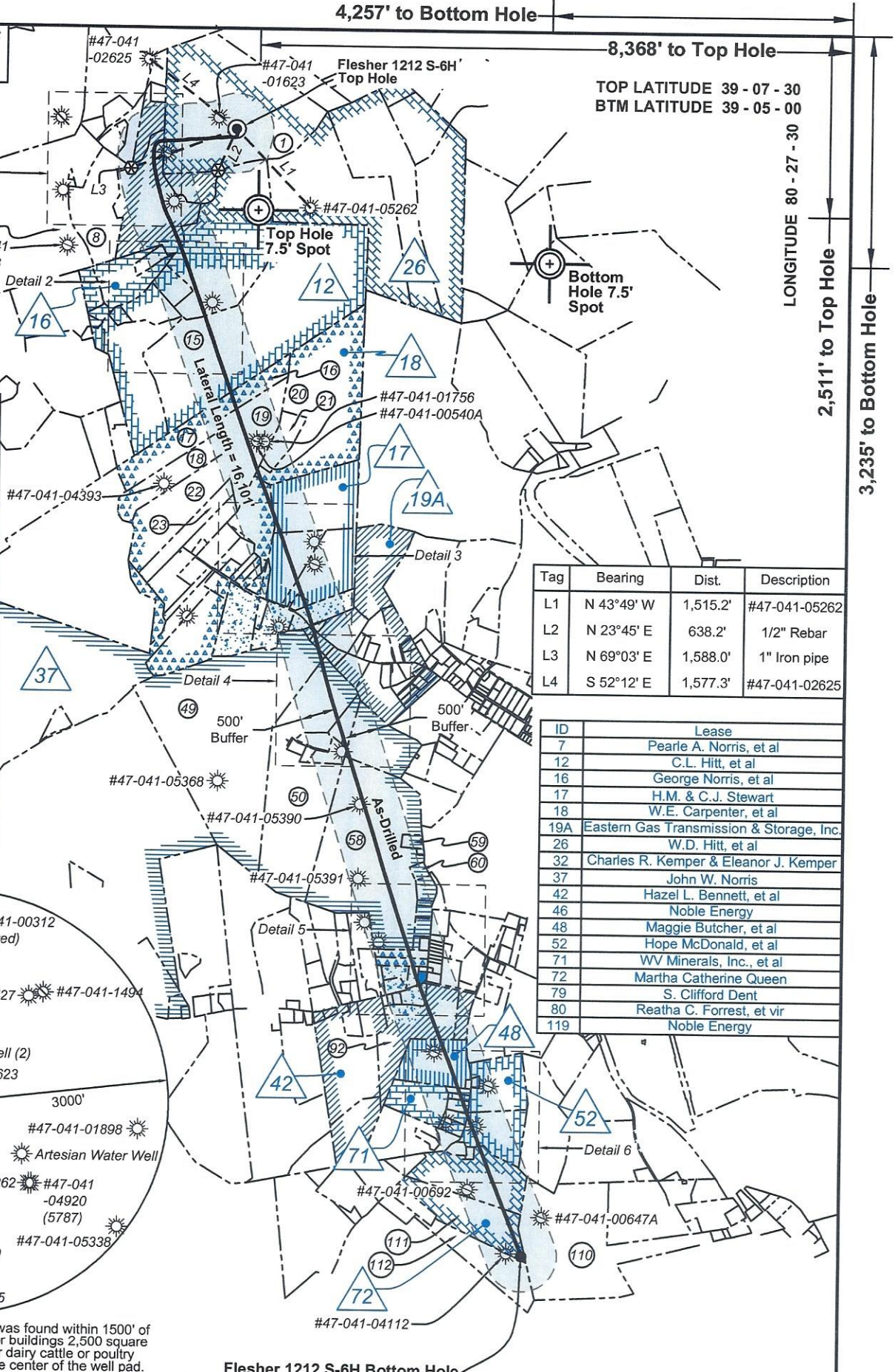

Tag	Bearing	Dist.	Description
L1	N 43°49' W	1,515.2'	#47-041-05262
L2	N 23°45' E	638.2'	1/2" Rebar
L3	N 69°03' E	1,588.0'	1" Iron pipe
L4	S 52°12' E	1,577.3'	#47-041-02625

ID	Lease
7	Pearle A. Norris, et al
12	C.L. Hitt, et al
16	George Norris, et al
17	H.M. & C.J. Stewart
18	W.E. Carpenter, et al
19A	Eastern Gas Transmission & Storage, Inc.
26	W.D. Hitt, et al
32	Charles R. Kemper & Eleanor J. Kemper
37	John W. Norris
42	Hazel L. Bennett, et al
46	Noble Energy
48	Maggie Butcher, et al
52	Hope McDonald, et al
71	WV Minerals, Inc., et al
72	Martha Catherine Queen
79	S. Clifford Dent
80	Reatha C. Forrest, et vir
119	Noble Energy

FILE NO: 156-36-12-U-F-19
DRAWING NO: Flesher 1212 S-6H As-Drilled
SCALE: 1" = 2000'
MINIMUM DEGREE OF ACCURACY: Submeter
PROVEN SOURCE OF ELEVATION: CORS, Bridgeport, WV

STATE OF WEST VIRGINIA
DEPARTMENT OF ENVIRONMENTAL PROTECTION
OIL AND GAS DIVISION

DATE: January 19 2022
OPERATOR'S WELL NO. Flesher 1212 S-6H
API WELL NO
47 - 041 - 05714
STATE COUNTY PERMIT

WELL TYPE: OIL GAS LIQUID INJECTION WASTE DISPOSAL
(IF GAS) PRODUCTION: STORAGE DEEP SHALLOW

LOCATION: ELEVATION: 1,332.2' WATERSHED: Middle West Fork Creek
DISTRICT: Freemans Creek
SURFACE OWNER: H.G. Energy II Appalachia, LLC
ROYALTY OWNER: W.D. Hitt, et al, et al LEASE NO: ACREAGE: 210.00

PROPOSED WORK: DRILL CONVERT DRILL DEEPER FRACTURE OR STIMULATE PLUG OFF OLD FORMATION
 PERFORATE NEW FORMATION OTHER PHYSICAL CHANGE IN WELL (SPECIFY) As Drilled Plat 6,984' TVD
 PLUG AND ABANDON CLEAN OUT AND REPLUG TARGET FORMATION: Marcellus Shale ESTIMATED DEPTH: 23,356' MD

WELL OPERATOR: HG Energy II Appalachia, LLC DESIGNATED AGENT: Diane C. White
ADDRESS: 5260 Dupont Road ADDRESS: 5260 Dupont Road
Parkersburg, WV 26101 Parkersburg, WV 26101

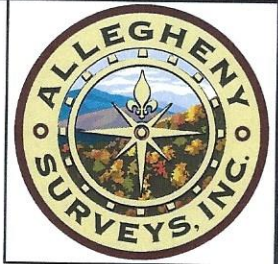

Detail 1 (Scale 1"=500')

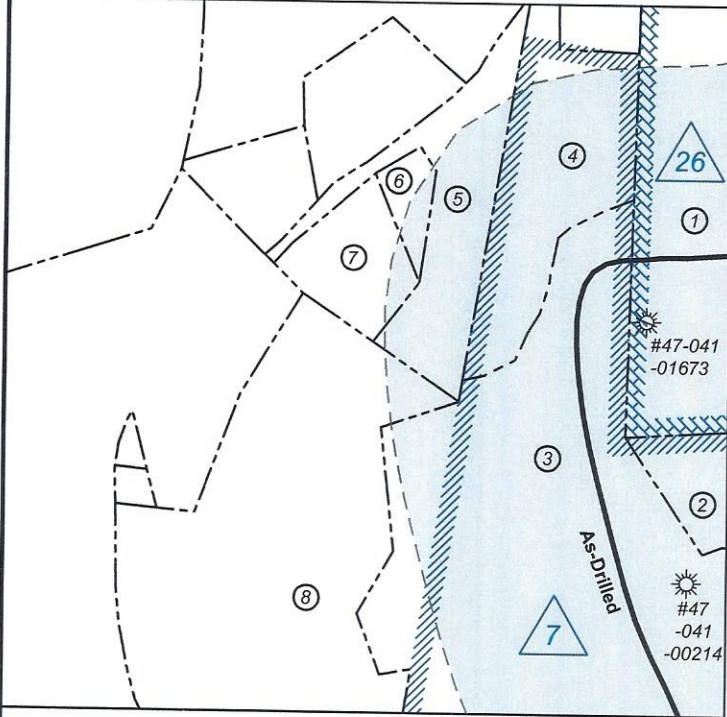

Detail 3 (Scale 1"=500')

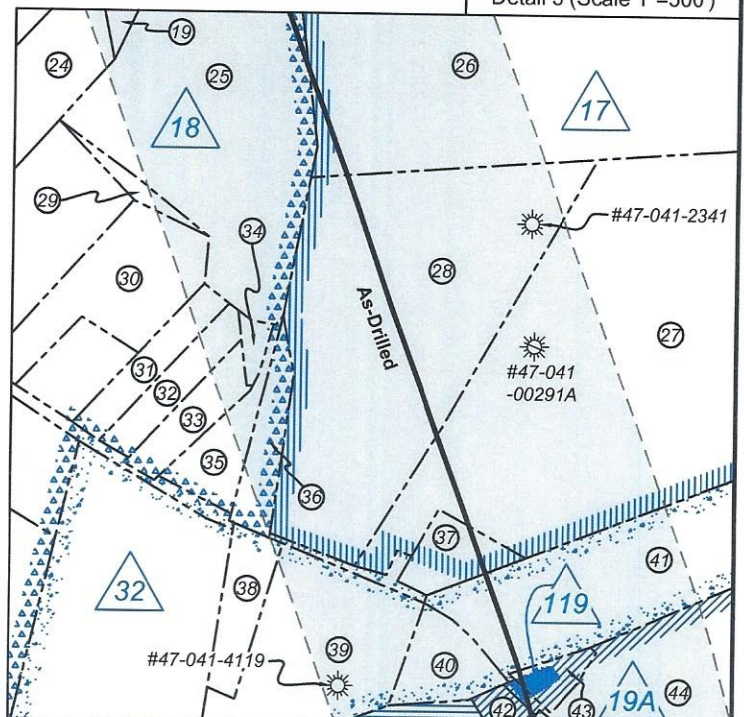

Detail 2 (Scale 1"=500')

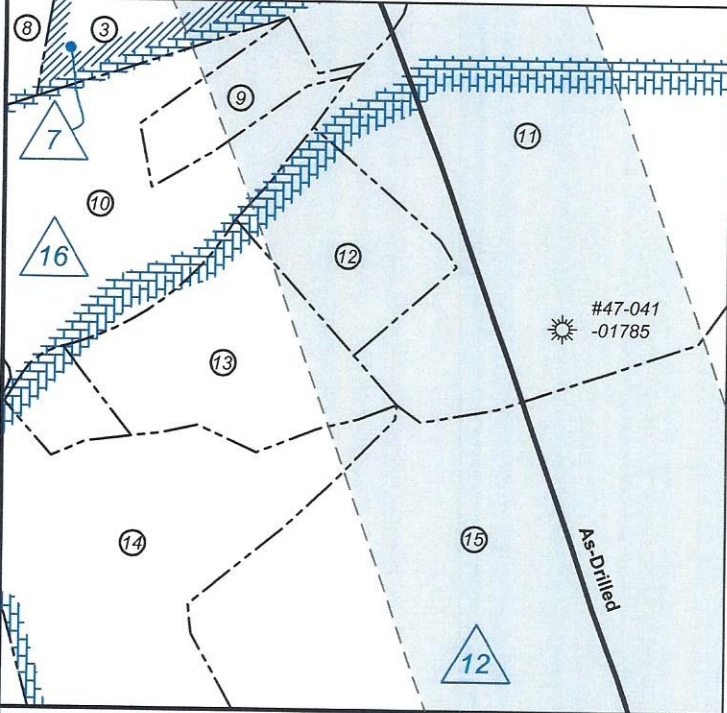

Detail 4 (Scale 1"=500')

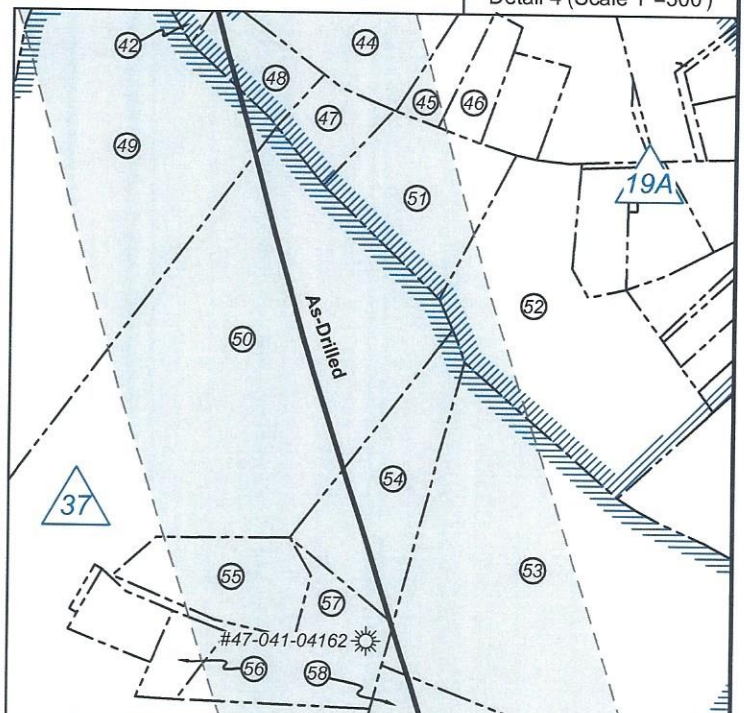

FILE NO: 156-36-12-U-F-19
 DRAWING NO: Flesher 1212 S-6H As-Drilled
 SCALE: 1" = 2000'
 MINIMUM DEGREE OF ACCURACY:
 Submeter
 PROVEN SOURCE OF ELEVATION:
 CORS, Bridgeport, WV

STATE OF WEST VIRGINIA
 DEPARTMENT OF ENVIRONMENTAL PROTECTION
OIL AND GAS DIVISION



DATE: January 19 2022
 OPERATOR'S WELL NO. Flesher 1212 S-6H
 API WELL NO
 47 - 041 - 05714
 STATE COUNTY PERMIT

WELL TYPE: OIL GAS LIQUID INJECTION WASTE DISPOSAL
 (IF GAS) PRODUCTION: STORAGE DEEP SHALLOW

LOCATION: ELEVATION: 1,332.2' WATERSHED: Middle West Fork Creek
 DISTRICT: Freemans Creek

QUADRANGLE: Weston

SURFACE OWNER: H.G. Energy II Appalachia, LLC

COUNTY: **05/22/2024**

ROYALTY OWNER: W.D. Hitt, et al, et al

ACREAGE: 70.00

LEASE NO: ACREAGE: 210.00

PROPOSED WORK: DRILL CONVERT DRILL DEEPER FRACTURE OR STIMULATE PLUG OFF OLD FORMATION
 PERFORATE NEW FORMATION OTHER PHYSICAL CHANGE IN WELL (SPECIFY) As Drilled Plat

PLUG AND ABANDON CLEAN OUT AND REPLUG TARGET FORMATION: Marcellus Shale ESTIMATED DEPTH: 23,356' MD 6,984' TVD

WELL OPERATOR: HG Energy II Appalachia, LLC

DESIGNATED AGENT: Diane C. White

ADDRESS: 5260 Dupont Road

ADDRESS: 5260 Dupont Road

Parkersburg, WV 26101

Parkersburg, WV 26101

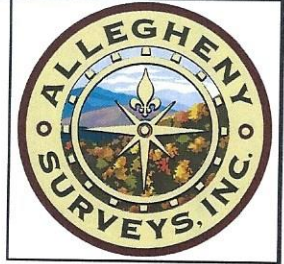

Lewis Co. - Freeman Creek Dist.				
No.	TM / Par	Owner	Bk / Pg	Ac.
1	6C / 47	HG Energy II Appalachia, LLC	753 / 453	70.00
2	6C / 25.1	William Radtka & Helen Burton	655 / 681	5.85
3	6C / 25	Robert M. Painter	629 / 411	23.13
4	6C / 23	Richard G. & Loretta E. Hayhurst	566 / 355	34.80
5	6C / 23.4	Richard G. Hayhurst, et ux	565 / 326	4.13
6	6C / 23.10	Gary Farris	700 / 769	0.65
7	6C / 23.6	Gary Farris	700 / 769	2.02
8	6C / 23.2	Michael & Laura Phillips	661 / 298	21.32
9	6C / 27.4	21st Mortgage Corporation	749 / 527	2.03
10	6C / 27.3	George & Lisa Cogar	594 / 16	10.20
11	6C / 43	Gary Allan Sias	646 / 688	50.59
12	6C / 43.1	Robert M. Painter	598 / 1	3.89
13	6C / 28	Carolyn M. Sias, et al	718 / 171	6.10
14	6C / 32	Richard Dunham	W11 / 100	28.52
15	6C / 32.1	Fred A. Bailey	W25 / 263	92.89
16	6C / 42	Fred A. Bailey	W25 / 263	6.70
17	6C / 35	Richard D. & Connie S. Carpenter	707 / 83	15.00
18	6C / 36	Richard D. & Connie S. Carpenter	707 / 83	12.00
19	6C / 41	Larry & Gina Simon	581 / 541	19.11
20	6C / 40	Scott A. Carpenter	709 / 826	45.95
21	6C / 40.1	Jeffrey R. & Pamela J. Nicholson	713 / 40	5.50
22	6C / 37	Richard D. & Connie S. Carpenter	707 / 83	21.50
23	6D / 24	Richard D. & Connie S. Carpenter	707 / 83	8.00
24	6D / 25	Larry & Gina Simon	702 / 865	4.30
25	6D / 99	Bennett D. & JoAnn Orvik	412 / 147	10.00
26	6C / 39	Phyllis L. & Dolores A. Hinterer	591 / 653	23.00
27	6D / 42	Michael & Kelly M. Goodwin	682 / 485	15.97
28	6D / 40	Phyllis L. & Dolores A. Hinterer	591 / 653	10.50
29	6 / 26.1	Bennett D. & JoAnn Orvik	444 / 89	0.25
30	6D / 32	Elden R. Jackson	468 / 370	2.85
31	6D / 31	Taylor & Tyler Becknor	762 / 257	0.96
32	6D / 33	William & Dorothea M. Casto	313 / 601	1.03
33	6D / 34	Jacob S. Davisson	716 / 631	0.81
34	6D / 34.1	Bennett D. & JoAnn Orvik	419 / 528	0.21
35	6D / 35	Jacob S. Davisson	716 / 631	1.06
36	6D / 36	Phyllis L. & Dolores A. Hinterer	553 / 232	2.00
37	6D / 41	Tyler L. & Emily L. Syreus	684 / 52	1.57
38	6 / 38.1	Gary L. & Karen L. Messenger	346 / 43	1.07
39	6D / 38	Michael D. & Ernie D. Batten	669 / 494	3.43
40	6D / 54	Kenneth D. Huffman	468 / 25	0.98
41	6D / 44	Richard Messenger	357 / 586	4.96
42	6D / 52	Pamela L. Morris	W45 / 428	0.40
43	6D / 53	Bryan S. Metzgar	595 / 462	0.32
44	6D / 45	Blanch E. & Gregory K. Williams	619 / 660	6.24
45	6D / 46	C. Blaine & Linda K. Fincham	666 / 163	0.75
46	6D / 50.1	Elbert R. & Lisa C. Rohrbough	496 / 301	0.75
47	6D / 51.1	Ronald & Vivian Burnside	337 / 489	1.00
48	6D / 51	Matthew T. & Trisha L. Evix	713 / 658	1.06
49	6D / 55	Edward E. Garrett	482 / 153	95.00
50	6D / 65	Edward E. Garrett	482 / 153	61.08
51	6D / 50	Bradley R. & Rebecca L. Taylor	611 / 1	2.95
52	6D / 49	Robert L. & Patricia J. Bush	684 / 27	7.11
53	6D / 62	Edward E. Garrett	482 / 161	13.57
54	6D / 61	Edward E. Garrett	482 / 161	2.74
55	6D / 60	Michael L. & Judy K. Huntz	384 / 5	2.23
56	6D / 59	Michael L. & Judy K. Huntz	384 / 5	0.60
57	6D / 59.1	Michael L. & Judy K. Huntz	384 / 5	2.50
58	6D / 64	Mary Lou Curry Trust	681 / 626	69.00
59	6D / 63	Mary Lou Curry Trust	681 / 626	1.00
60	6 / 1	Stephen & Sheila Rexroad	369 / 679	1.00
61	6 / 2	Samuel J. Murray	664 / 532	0.90
62	6 / 2.1	Larry R. & Lora V. Montgomery	557 / 519	2.06
63	6 / 3	Lora V. Montgomery	W47 / 175	0.39
64	6 / 4	Edward M. Heath	578 / 129	0.46
65	6 / 14	Michael Simmons	702 / 570	0.54
66	6 / 9.2	Ernest & Kathryn Carpenter	526 / 420	0.52
67	6 / 5	Stephen K. Peters	717 / 765	0.23
68	6 / 6	Roy & Crystal Niewierowski	701 / 444	0.23
69	6D / 91	Ernest G. Capenter, et al	438 / 8	2.08
70	6D / 90.1	Edgar L. & Patricia E. Bleigh	751 / 153	5.20

Lewis Co. - Freeman Creek Dist.				
No.	TM / Par	Owner	Bk / Pg	Ac.
71	6D / 90.2	Edgar L. Bleigh, et al	736 / 13	3.00
72	6D / 92.2	Redoak Rentals, LLC	735 / 529	0.40
73	6D / 92.1	Redoak Rentals, LLC	735 / 529	0.19
74	6D / 91.1	Ernest G. Capenter, et al	438 / 8	1.95
75	7D / 44	Brian & Amy Butcher	631 / 130	0.09
76	6 / 7	Roy & Crystal Niewierowski	701 / 444	0.46
77	6 / 8.1	Brian & Amy Butcher	585 / 283	0.12
78	6 / 8.2	Brian & Amy Butcher	585 / 283	0.08
79	6 / 8	Dennis B. Snyder	549 / 541	0.50
80	6 / 11	Sharon Kay Dever Butcher	644 / 326	0.61
81	6 / 12	Dennis B. Snyder	549 / 541	2.40
82	6 / 13.1	Carolyn M. & Frank Cosner, Jr.	663 / 571	0.57
83	6 / 9	Reatha C. & Kevin L. Forrest	670 / 71	0.49
84	6D / 92.5	Rodney & Sandra Stalnaker	440 / 596	1.00
85	6D / 92.6	Rodney D. Stalnaker	672 / 279	1.69
86	6D / 92	Richard & Monica Stalnaker	682 / 670	1.32
87	6D / 89	Connie M. Swiger	496 / 119	0.26
88	6D / 94	Denis Byrne	706 / 25	0.25
89	6D / 92.3	Denis Byrne	706 / 25	0.41
90	6D / 92.4	Donald & Dusty Spinks	613 / 667	2.11
91	7D / 15	Carolyn & Frank Cosner, Jr.	663 / 586	2.39
92	6D / 93	David B. & Debra A. Montgomery	614 / 714	19.10
93	7D / 17	Karen Butcher, et al	FID	13.75
94	7D / 21	Roger & Linda Arbogast	698 / 547	11.47
95	7E / 71	Serge Cormier	604 / 130	12.92
96	7E / 70	Robert C. & Michelle L. Bleigh	593 / 577	0.39
97	7E / 69	John W. & Debra K. Carroll	582 / 97	0.24
98	7E / 1.5	George W. Persinger	565 / 70	10.11
99	7E / 2	Larry A. Husk	632 / 124	12.00
100	7E / 1.4	WV Housing Department Fund	736 / 550	0.69
101	7E / 1.3	Angela J. Burkhart	570 / 97	0.47
102	7E / 1.2	George W. Persinger	565 / 70	1.14
103	7E / 1	Gregory J. Fisher	W17 / 600	2.00
104	7E / 1.1	Marjorie L. & Michael F. Tierney, Jr.	605 / 808	1.27
105	6E / 32	Marjorie L. & Michael F. Tierney, Jr.	582 / 479	12.60
106	7E / 4	Gee Lick Methodist Church	12 / 135	1.00
107	7E / 3	Gee Lick M.E. Church Trustees	87 / 207	0.49
108	7E / 29	Martha C. Queen (LIFE)	553 / 416	26.80
109	7E / 5	Martha C. Queen (LIFE)	553 / 416	20.40
110	7E / 28.4	Alicia K. & Stephen Lowther	486 / 315	47.88
111	7E / 6	Martha C. Queen (LIFE)	553 / 416	15.38
112	7E / 8	Terry & Susanna Flesher	546 / 451	13.85
113	7E / 4.1	Michael F. Tierney, Jr.	279 / 526	1.00
114	7D / 42	Brian L. & Elizabeth A. Blankenship	701 / 415	2.28
115	7D / 42.1	Trustees of Waldeck Charge WV Conference of the U.M. Church	451 / 605	0.37
116	6 / 27	Trustees of Waldeck Charge WV Conference of the U.M. Church	451 / 605	0.71
117	6 / 28.2	Trustees of Waldeck Charge WV Conference of the U.M. Church	451 / 605	0.09
118	6 / 28.1	Matthew E. Wright	706 / 535	1.19
119	6 / 28	Kathryn P. & Ernest G. Carpenter, Jr.	465 / 7	1.28

FILE NO: 156-36-12-U-F-19
 DRAWING NO: Flesher 1212 S-6H As-Drilled
 SCALE: 1" = 2000'
 MINIMUM DEGREE OF ACCURACY:
 Submeter
 PROVEN SOURCE OF ELEVATION:
 CORS, Bridgeport, WV

STATE OF WEST VIRGINIA
 DEPARTMENT OF ENVIRONMENTAL PROTECTION
OIL AND GAS DIVISION



DATE: January 19 2022
 OPERATOR'S WELL NO. Flesher 1212 S-6H
 API WELL NO
 47 - 041 - 05714
 STATE COUNTY PERMIT

WELL TYPE: OIL GAS LIQUID INJECTION WASTE DISPOSAL
 (IF GAS) PRODUCTION: STORAGE DEEP SHALLOW

LOCATION: ELEVATION: 1,332.2' WATERSHED: Middle West Fork Creek
 DISTRICT: Freemans Creek

QUADRANGLE: Weston

SURFACE OWNER: H.G. Energy II Appalachia, LLC

COUNTY: Lewis
 ACREAGE: 70.00

ROYALTY OWNER: W.D. Hitt, et al, et al

LEASE NO: ACREAGE: 210.00

PROPOSED WORK: DRILL CONVERT DRILL DEEPER FRACTURE OR STIMULATE PLUG OFF OLD FORMATION
 PERFORATE NEW FORMATION OTHER PHYSICAL CHANGE IN WELL (SPECIFY) As Drilled Plat

PLUG AND ABANDON CLEAN OUT AND REPLUG TARGET FORMATION: Marcellus Shale ESTIMATED DEPTH: 23,356' MD

WELL OPERATOR: HG Energy II Appalachia, LLC

DESIGNATED AGENT: Diane C. White

ADDRESS: 5260 Dupont Road
 Parkersburg, WV 26101

ADDRESS: 5260 Dupont Road
 Parkersburg, WV 26101

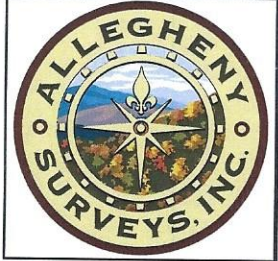

Detail 5 (Scale 1"=500')

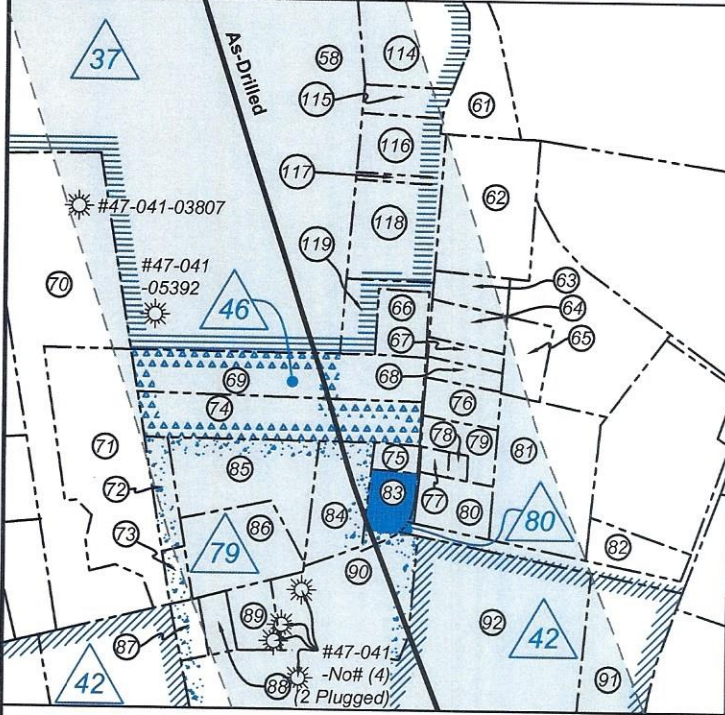

Wellhead Layout (NTS)

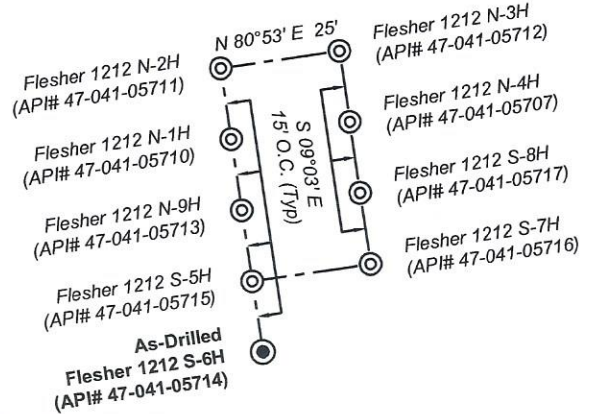

Detail 6 (Scale 1"=500')

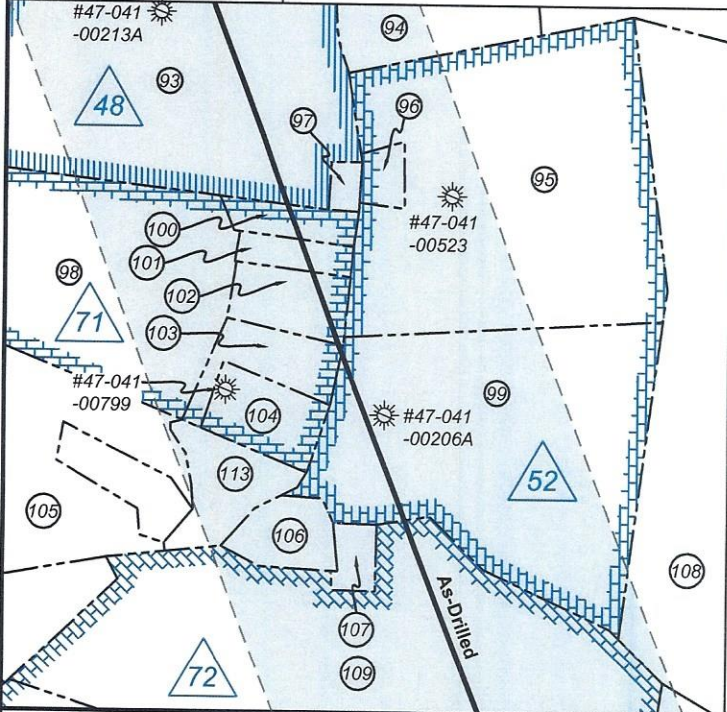

Notes: Well No. Flesher 1212 S-6H
 West Virginia Coordinate System of 1927, North Zone
 based upon Differential GPS Measurements.
 Top Hole coordinates Bottom Hole coordinates
 Latitude: 39°07'05.18" Latitude: 39°04'28.01"
 Longitude: 80°29'16.21" Longitude: 80°28'23.99"
 UTM Zone 17, NAD 1983
 Top Hole Coordinates Bottom Hole Coordinates
 N: 4,330,018.124m N: 4,325,180.696m
 E: 544,291.444m E: 545,573.520m
 Plat orientation and corner and well references are
 based upon the grid north meridian. Well location
 references are based upon the magnetic meridian.

Notes:
 Well No. Flesher 1212 S-6H
 UTM NAD 1983 (USSF)
 Top Hole Coordinates
 N: 14,206,067.78'
 E: 1,785,729.51'
 Landing Point Coordinates
 N: 14,205,360.99'
 E: 1,784,602.86'
 Bottom Hole Coordinates
 N: 14,190,197.00'
 E: 1,789,935.79'

Well Location References
 Not to Scale

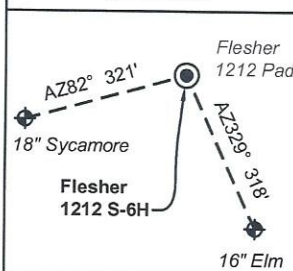

Legend

- Proposed gas well
- Well Reference, as noted
- Monument, as noted
- Existing Well, as noted
- Digitized Well, as noted
- Creek or Drain
- Existing Road
- Surface boundary (approx.)
- Interior surface tracts (approx.)

FILE NO: 156-36-12-U-F-19
 DRAWING NO: Flesher 1212 S-6H As-Drilled
 SCALE: 1" = 2000'
 MINIMUM DEGREE OF ACCURACY:
 Submeter
 PROVEN SOURCE OF ELEVATION:
 CORS, Bridgeport, WV

STATE OF WEST VIRGINIA
 DEPARTMENT OF ENVIRONMENTAL PROTECTION
OIL AND GAS DIVISION

DATE: January 19 2022
 OPERATOR'S WELL NO. Flesher 1212 S-6H
 API WELL NO
 47 - 041 - 05714
 STATE COUNTY PERMIT

WELL TYPE: OIL GAS LIQUID INJECTION WASTE DISPOSAL
 (IF GAS) PRODUCTION: STORAGE DEEP SHALLOW

LOCATION: ELEVATION: 1,332.2' WATERSHED: Middle West Fork Creek

DISTRICT: Freemans Creek

SURFACE OWNER: H.G. Energy II Appalachia, LLC

ROYALTY OWNER: W.D. Hitt, et al, et al

LEASE NO: _____ ACREAGE: 210.00

PROPOSED WORK: DRILL CONVERT DRILL DEEPER FRACTURE OR STIMULATE PLUG OFF OLD FORMATION
 PERFORATE NEW FORMATION OTHER PHYSICAL CHANGE IN WELL (SPECIFY) As Drilled Plat

PLUG AND ABANDON CLEAN OUT AND REPLUG TARGET FORMATION: Marcellus Shale ESTIMATED DEPTH: 23,356' MD 6,984' TVD

WELL OPERATOR: HG Energy II Appalachia, LLC

DESIGNATED AGENT: Diane C. White

ADDRESS: 5260 Dupont Road
 Parkersburg, WV 26101

ADDRESS: 5260 Dupont Road
 Parkersburg, WV 26101

QUADRANGLE: Weston
 COUNTY: Lewis
 ACREAGE: 70.00
 03/22/2024