

HG Energy II Appalachia, LLC
Well No. Flesher 1212 N-1H
As-Drilled

Page 1 of 3

4,582' to Bottom Hole

8,375' to Top Hole

TOP LATITUDE 39 - 07 - 30
BTM LATITUDE 39 - 12 - 30

Tag	Bearing	Dist.	Description
L1	N 42°53' W	1,552.4'	#47-041-05262
L2	N 21°41' E	676.4'	1/2" Rebar
L3	N 67°29' E	1,597.9'	1" Iron pipe
L4	S 34°25' E	1,992.8'	5/8" Rebar

TOP LONGITUDE 80 - 27 - 30
BTM LONGITUDE 80 - 30 - 00

2,466' to Top Hole

15,086' to Bottom Hole



SEAL

I, the undersigned, hereby certify that this plat is correct to the best of my knowledge and belief and shows all the information required by law and the rules issued and prescribed by the Department of Environmental Protection.

Kevin S. James
Kevin S. James, P.S. 2305

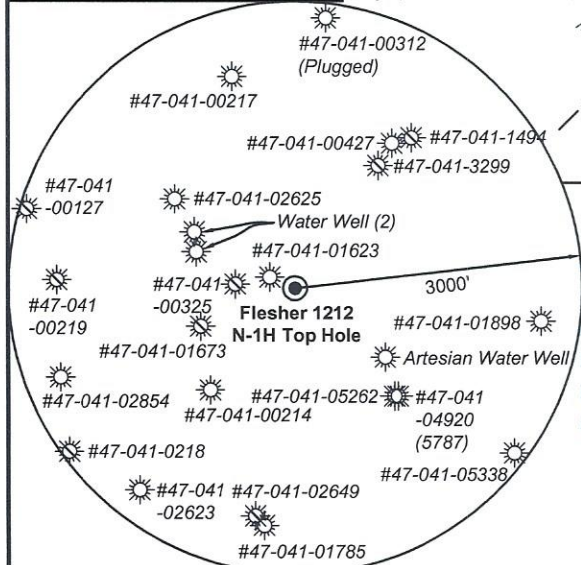
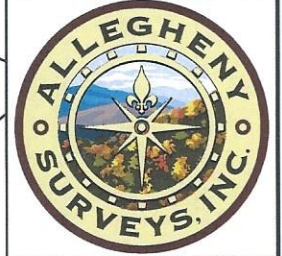

Note: 2 water wells and 1 artesian well was found within 1500' of proposed well. No occupied dwellings or buildings 2,500 square feet or larger used to house or shelter dairy cattle or poultry husbandry are located within 625' of the center of the well pad.

FILE NO: 156-36-12-U-F-19
DRAWING NO: Flesher 1212 N-1H As-Drilled
SCALE: 1" = 2000'
MINIMUM DEGREE OF ACCURACY: Submeter
PROVEN SOURCE OF ELEVATION: CORS, Bridgeport, WV

STATE OF WEST VIRGINIA
DEPARTMENT OF ENVIRONMENTAL PROTECTION
OIL AND GAS DIVISION

DATE: January 19 2022
OPERATOR'S WELL NO. Flesher 1212 N-1H
API WELL NO
47 - 041 - 05710
STATE COUNTY PERMIT

WELL TYPE: OIL GAS LIQUID INJECTION WASTE DISPOSAL
(IF GAS) PRODUCTION: STORAGE DEEP SHALLOW

LOCATION: ELEVATION: 1,332.2' WATERSHED: Middle West Fork Creek
DISTRICT: Freemans Creek
SURFACE OWNER: H.G. Energy II Appalachia, LLC
ROYALTY OWNER: W.D. Hitt, et al, et al LEASE NO: ACREAGE: 210.00

PROPOSED WORK: DRILL CONVERT DRILL DEEPER FRACTURE OR STIMULATE PLUG OFF OLD FORMATION
 PERFORATE NEW FORMATION OTHER PHYSICAL CHANGE IN WELL (SPECIFY) As Drilled Plat 7,289' TVD
 PLUG AND ABANDON CLEAN OUT AND REPLUG TARGET FORMATION: Marcellus Shale ESTIMATED DEPTH: 26,958' MD

WELL OPERATOR: HG Energy II Appalachia, LLC DESIGNATED AGENT: Diane C. White
ADDRESS: 5260 Dupont Road ADDRESS: 5260 Dupont Road
Parkersburg, WV 26101 Parkersburg, WV 26101

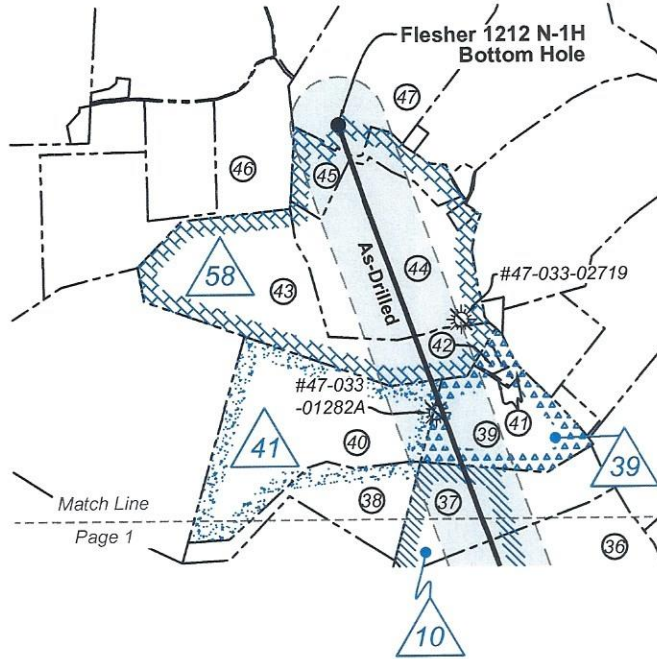
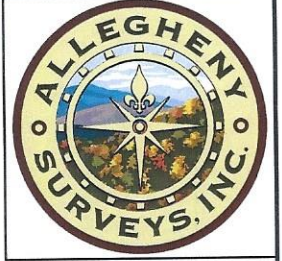

Notes: Well No. Flesher 1212 N-1H
 West Virginia Coordinate System of 1927, North Zone
 based upon Differential GPS Measurements.
 Top Hole coordinates Bottom Hole coordinates
 Latitude: 39°07'05.62" Latitude: 39°10'00.84"
 Longitude: 80°29'16.30" Longitude: 80°30'58.19"
 UTM Zone 17, NAD 1983
 Top Hole Coordinates Bottom Hole Coordinates
 N: 4,330,031.659m N: 4,335,419.662m
 E: 544,289.285m E: 541,813.420m
 Plat orientation and corner and well references are
 based upon the grid north meridian. Well location
 references are based upon the magnetic meridian.

Notes:
 Well No. Flesher 1212 N-1H
 UTM NAD 1983 (USSF)
 Top Hole Coordinates
 N: 14,206,112.20'
 E: 1,785,722.43'
 Landing Point Coordinates
 N: 14,205,612.13'
 E: 1,783,955.56'
 Bottom Hole Coordinates
 N: 14,223,789.34'
 E: 1,777,599.53'

ID	Lease
10	W.H. Coffindaffer, et al
15	Alvadore Hughes, et al
16	Henry Frashuer, et al
19	A.R. Frashuer, et al
26	Alvadore Hughes, et al
34	W.W. Paugh, et al
39	Robert Max McDonald, Trustee
41	Betty A. Coffindaffer, et al
44	A.H. Reed, et al
45	Edwin Gaston, et al
52	W.D. Hitt, et al
54	Pearle A. Norris, et al
55	J.S. Norris, et al
58	Robert W. Coffindaffer, et al

Wellhead Layout (NTS)

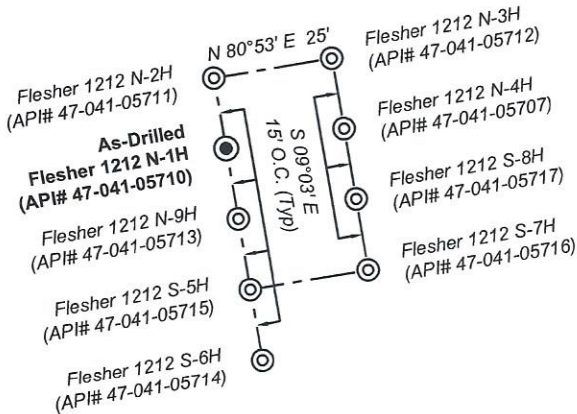

**Well Location References
 Not to Scale**

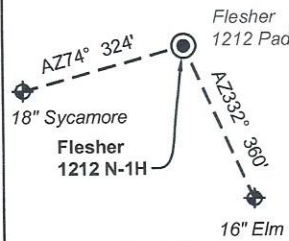

Legend

- Proposed gas well
- Well Reference, as noted
- Monument, as noted
- Existing Well, as noted
- Digitized Well, as noted
- Creek or Drain
- Existing Road
- Surface boundary (approx.)
- Interior surface tracts (approx.)

FILE NO: 156-36-12-U-F-19
 DRAWING NO: Flesher 1212 N-1H As-Drilled
 SCALE: 1" = 2000'
 MINIMUM DEGREE OF ACCURACY:
 Submeter
 PROVEN SOURCE OF ELEVATION:
 CORS, Bridgeport, WV

STATE OF WEST VIRGINIA
 DEPARTMENT OF ENVIRONMENTAL PROTECTION
OIL AND GAS DIVISION



DATE: January 19 2022
 OPERATOR'S WELL NO. Flesher 1212 N-1H
 API WELL NO
 47 - 041 - 05710
 STATE COUNTY PERMIT

WELL TYPE: OIL GAS LIQUID INJECTION WASTE DISPOSAL
 (IF GAS) PRODUCTION: STORAGE DEEP SHALLOW

LOCATION: ELEVATION: 1,332.2' WATERSHED: Middle West Fork Creek

DISTRICT: Freemans Creek
 SURFACE OWNER: H.G. Energy II Appalachia, LLC

ROYALTY OWNER: W.D. Hitt, et al, et al LEASE NO: _____ ACREAGE: 210.00

PROPOSED WORK: DRILL CONVERT DRILL DEEPER FRACTURE OR STIMULATE PLUG OFF OLD FORMATION
 PERFORATE NEW FORMATION OTHER PHYSICAL CHANGE IN WELL (SPECIFY) As Drilled Plat 7,289' TVD
 PLUG AND ABANDON CLEAN OUT AND REPLUG TARGET FORMATION: Marcellus Shale ESTIMATED DEPTH: 26,958' MD

WELL OPERATOR: HG Energy II Appalachia, LLC DESIGNATED AGENT: Diane C. White
 ADDRESS: 5260 Dupont Road ADDRESS: 5260 Dupont Road
 Parkersburg, WV 26101 Parkersburg, WV 26101

QUADRANGLE: Btm: Big Isaac
 Top: Weston
 COUNTY: Lewis
 ACREAGE: 70.00
 03/22/2024

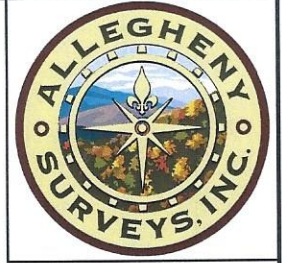

Detail 1 (Scale 1"=500')

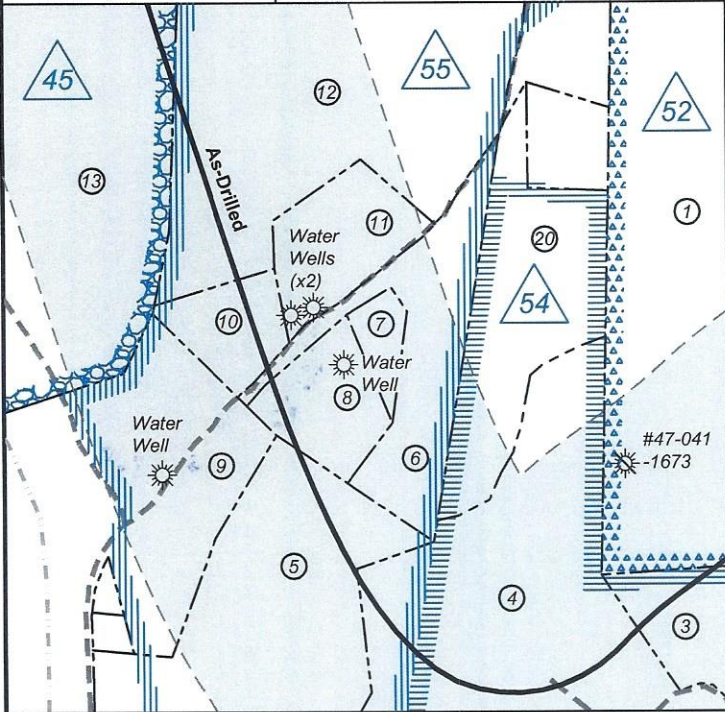

Detail 2 (Scale 1"=500')

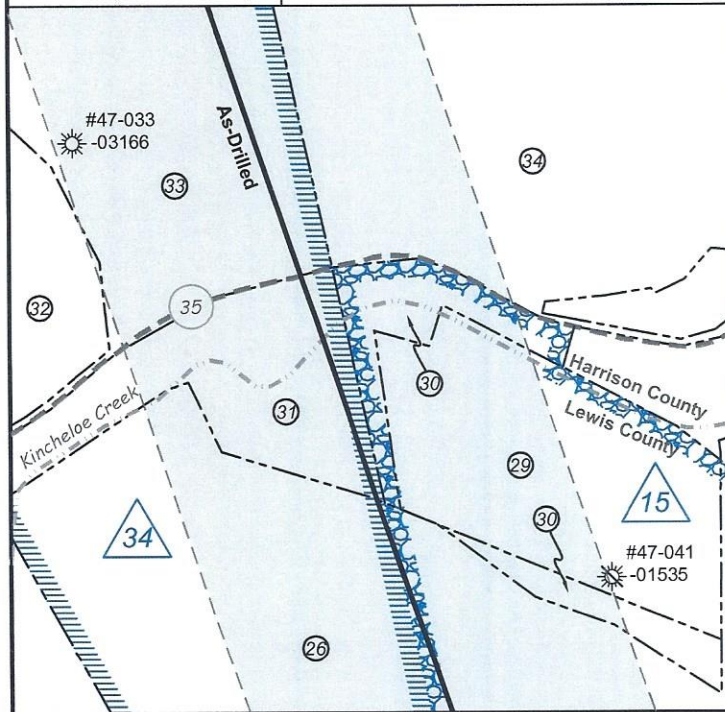

Lewis Co. - Freeman Creek Dist.				
No.	TM / Par	Owner	Bk / Pg	Ac.
1	6C / 47	HG Energy II Appalachia, LLC	753 / 453	70.00
2	6C / 43	Gary Allen Sias	646 / 688	50.59
3	6C / 25.1	William Radtka & Helen Burton	655 / 681	5.85
4	6C / 25	Robert M. Painter	629 / 411	27.48
5	6C / 23.2	Michael & Laura Phillips	661 / 298	21.32
6	6C / 23.4	Richard G. Hayhurst, et ux	565 / 326	4.13
7	6C / 23.10	Gary Farris	700 / 769	0.65
8	6C / 23.6	Gary Farris	700 / 769	2.02
9	6C / 21	Thomas R. Zinn, et al	445 / 493	166.25
10	6C / 23.5	Larry Jarrett & Michelle Casey	661 / 455	1.53
11	6C / 23.7	Gary C. & Brenda J. Maki	671 / 327	2.40
12	6C / 23.3	Richard G. Hayhurst, et ux	566 / 470	19.37
13	6C / 22	Mann Family Trust	617 / 608	265.19
14	6C / 58	Mann Family Trust	617 / 608	7.62
15	6C / 22.4	Stephen & Wendy Mann	724 / 907	1.22
16	6C / 22.2	Stephen & Wendy Mann	718 / 175	5.97
17	6C / 22.1	Monika K.M. & Richard A. Weldon	674 / 314	5.00
18	6B / 31	Mann Family Trust	617 / 608	17.00
19	6B / 13	Mann Family Trust	617 / 608	38.55
20	6C / 23	Richard G. Hayhurst, et ux	566 / 355	34.80
21	6B / 28	Robert E. Brincefield Jr. & Terri Lynne Trust, et al	578 / 630	31.00
22	6B / 16	Mann Family Trust	617 / 608	21.45
23	6B / 27	Robert E. Brincefield Jr. & Terri Lynne Trust, et al	578 / 630	14.00
24	6B / 19.1	Robert E. Brincefield Jr. & Terri Lynne Trust, et al	578 / 630	52.00
25	6B / 20.1	Robert E. Brincefield Jr. & Terri Lynne Trust, et al	578 / 630	9.00
26	6B / 21	Mark D. Roles	W50 / 769	195.91
27	6B / 21.1	Robert E. Brincefield Jr. & Terri Lynne Trust, et al	578 / 630	44.00
28	6B / 3	Eric B. & Kathy A. Beevers	509 / 197	99.00
29	6B / 50	Jackie & Barbara Caplinger	623 / 445	10.49
Harrison Co. - Union-Outside Dist.				
No.	TM / Par	Owner	Bk / Pg	Ac.
30	443 / 17	Jackie & Barbara Caplinger	1416 / 1052	1.53
31	442 / 14	Jackie & Barbara Caplinger	1416 / 1052	12.00
32	442 / 13.1	Virginia E. Grogg	1379 / 1109	15.20
33	442 / 13	Kimberly S. Shaw	1544 / 132	34.02
34	443 / 2	Lou Ann Baker	1307 / 1155	26.54
35	443 / 1	Lou Ann Baker	1323 / 1089	25.14
36	422 / 38	Jody Ross & Dawn Price	1283 / 546	36.77
37	422 / 37	Jody Ross & Dawn Price	1283 / 546	34.70
38	422 / 34.1	Mark J. Coffindaffer	W160 / 415	24.07
39	422 / 35	Jody Ross & Dawn Price	1283 / 546	31.16
40	422 / 34	Terry Bostardi, et al	1617 / 374	66.56
41	422 / 20	Jody Ross & Dawn Price	1283 / 546	3.66
42	422 / 20.1	Brittany Ross & Vance Miller	1482 / 996	1.70
43	422 / 16	Terry Bostardi, et al	1617 / 374	62.61
44	422 / 18	Stephen J. & Freda P. Perkins	1258 / 66	61.60
45	422 / 17	Stephen J. & Freda P. Perkins	1258 / 66	16.87
46	422 / 15.1	Stephen J. & Freda P. Perkins	1560 / 347	61.48
47	422 / 10	Stephen J. & Freda P. Perkins	994 / 752	96.00

FILE NO: 156-36-12-U-F-19
DRAWING NO: Flesher 1212 N-1H As-Drilled
SCALE: 1" = 2000'
MINIMUM DEGREE OF ACCURACY: Submeter
PROVEN SOURCE OF ELEVATION: CORS, Bridgeport, WV

STATE OF WEST VIRGINIA
DEPARTMENT OF ENVIRONMENTAL PROTECTION
OIL AND GAS DIVISION



DATE: January 19 2022
OPERATOR'S WELL NO. Flesher 1212 N-1H
API WELL NO
47 - 041 - 05710
STATE COUNTY PERMIT

WELL TYPE: OIL GAS LIQUID INJECTION WASTE DISPOSAL
(IF GAS) PRODUCTION: STORAGE DEEP SHALLOW

LOCATION: ELEVATION: 1,332.2' WATERSHED: Middle West Fork Creek

QUADRANGLE: Top: Weston
COUNTY: Lewis

DISTRICT: Freemans Creek

ACREAGE: 70.00
03/22/2024

SURFACE OWNER: H.G. Energy II Appalachia, LLC

ROYALTY OWNER: W.D. Hitt, et al, et al

LEASE NO: _____ ACREAGE: 210.00

PROPOSED WORK: DRILL CONVERT DRILL DEEPER FRACTURE OR STIMULATE PLUG OFF OLD FORMATION
 PERFORATE NEW FORMATION OTHER PHYSICAL CHANGE IN WELL (SPECIFY) As Drilled Plat 7,289' TVD

PLUG AND ABANDON CLEAN OUT AND REPLUG TARGET FORMATION: Marcellus Shale ESTIMATED DEPTH: 26,958' MD

WELL OPERATOR: HG Energy II Appalachia, LLC

DESIGNATED AGENT: Diane C. White

ADDRESS: 5260 Dupont Road
Parkersburg, WV 26101

ADDRESS: 5260 Dupont Road
Parkersburg, WV 26101