

04 05702

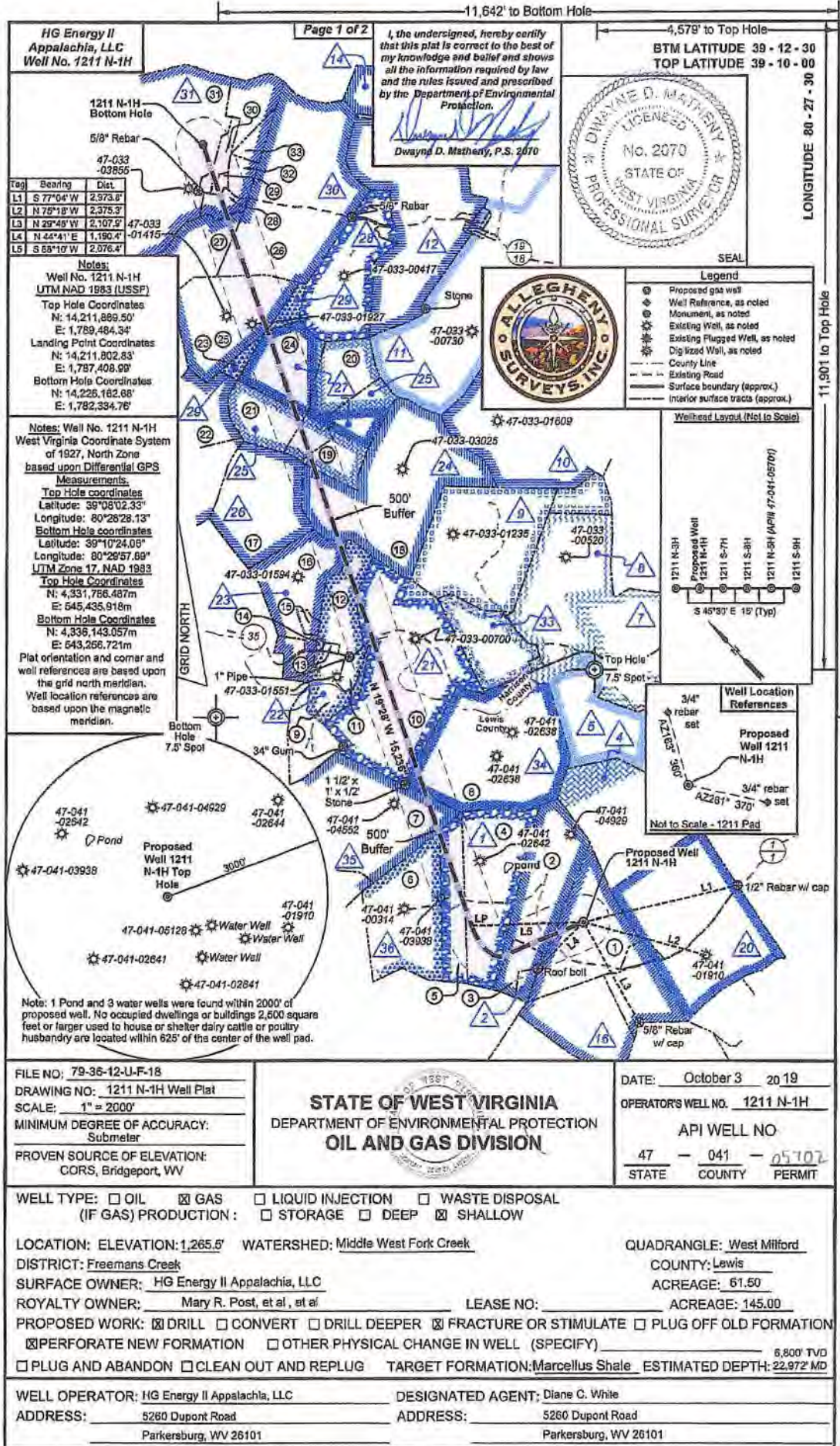

Page 1 of 2
 I, the undersigned, hereby certify that this plat is correct to the best of my knowledge and belief and shows all the information required by law and the rules issued and prescribed by the Department of Environmental Protection.
 Dwayne D. Matheny, P.S. 2070



STATE OF WEST VIRGINIA
 DEPARTMENT OF ENVIRONMENTAL PROTECTION
OIL AND GAS DIVISION

FILE NO: 79-36-12-U-F-18
 DRAWING NO: 1211 N-1H Well Plat
 SCALE: 1" = 2000'
 MINIMUM DEGREE OF ACCURACY: Submeter
 PROVEN SOURCE OF ELEVATION: CORS, Bridgeport, WV

DATE: October 3 20 19
 OPERATOR'S WELL NO. 1211 N-1H
 API WELL NO. 47-041-05702
 STATE COUNTY PERMIT

WELL TYPE: OIL GAS LIQUID INJECTION WASTE DISPOSAL
 (IF GAS) PRODUCTION: STORAGE DEEP SHALLOW

LOCATION: ELEVATION: 1,265.5' WATERSHED: Middle West Fork Creek QUADRANGLE: West Milford
 DISTRICT: Freemans Creek COUNTY: Lewis
 SURFACE OWNER: HG Energy II Appalachia, LLC ACREAGE: 61.50
 ROYALTY OWNER: Mary R. Post, et al, et al LEASE NO: ACREAGE: 145.00
 PROPOSED WORK: DRILL CONVERT DRILL DEEPER FRACTURE OR STIMULATE PLUG OFF OLD FORMATION
 PERFORATE NEW FORMATION OTHER PHYSICAL CHANGE IN WELL (SPECIFY) _____ 8,800' TVD
 PLUG AND ABANDON CLEAN OUT AND REPLUG TARGET FORMATION: Marcellus Shale ESTIMATED DEPTH: 22,972' MD

WELL OPERATOR: HG Energy II Appalachia, LLC DESIGNATED AGENT: Diane C. White
 ADDRESS: 5260 Dupont Road ADDRESS: 5260 Dupont Road
 Parkersburg, WV 26101 Parkersburg, WV 26101

RECEIVED
 Office of Oil and Gas
 NOV 13 2019
 WV Department of Environmental Protection



ID	Lease
1	J.L. Post, et al
2	HG Energy II Appalachia, LLC
4	Cora B. Aliman, et al
5	Gunn Minter, et al
7	W.R. Neesley, et al
8	HG Energy II Appalachia, LLC
9	J.H. Neesley & et al
10	R.C. McDonald, et al
11	R.C. McDonald, et ux, et al
12	B.F. Thrash, et ux
14	George Paul Linn
16	Mary E. Post, et al
20	Gunn Minter, et al
21	A.W. Davis
22	Mary Robinson, et al
23	C.C. Ash
24	C.M. Garrett, et al
25	Worthy R. Lowman
26	W.L. Oldaker, et al
27	Worthy R. Lowman
28	William & Sue Gaston
29	E. Rider, et al
30	D.M. Cole, et al
31	Jesse B. Knight, et al
33	Gunn Minter, et al
34	L.W. Davis, et al
35	Henry L. Frashuer, et al
36	Henry L. Frashuer, et al

No.	TM / Par	Owner	Bk / Pg	Ac.
1	7B / 10	CNX Gas Company, LLC	680 / 266	61.50
2	7B / 9	Brincefield Family Trust	588 / 740	56.76
3	7B / 9.2	Brincefield Family Trust	588 / 740	10.51
4	6B / 41	Brincefield Family Trust	588 / 740	71.619
5	6B / 42	Brincefield Family Trust	588 / 740	28.00
6	6B / 43	Brincefield Family Trust	588 / 740	69.36
7	6B / 37	Robert E. Brincefield Jr. & Terrylyne Brincefield Trust	578 / 690	96.14
8	6B / 40	Robert G. & Leah V. Burnside	680 / 388	126.50
9	6B / 49	Vernon D. Hughes	680 / 313	19.45
10	443 / 28	Mary Lou Curry, et al	1639 / 769	139.97
11	443 / 27.1	Paul V. & Ina R. Hughes	1287 / 696	5.35
12	443 / 12.2	Donna L. Davis	1185 / 833	27.92
13	443 / 12	Joseph G. Davis III	1353 / 835	1.04
14	443 / 12.1	Donna L. Davis	1067 / 690	0.63
15	443 / 11.1	Jason S. & Christine L. Davis	1414 / 141	2.92
16	443 / 11	Donna L. Davis	1157 / 161	94.00
17	423 / 26	Terence L. Washburn	1117 / 649	65.00
18	423 / 27	James C. Garrett	1412 / 891	128.82
19	423 / 22	James C. Garrett	1412 / 891	36.58
20	423 / 21	Jefferson Lambert & Linda J. Ashcraft	1322 / 689	39.77
21	423 / 16	Jefferson Lambert & Linda J. Ashcraft	1322 / 689	26.86
22	423 / 15	Sherry Darlene Baldwin, et al	1531 / 944	28.00
23	423 / 19	Earnest Aubrey Rider	1136 / 136	9.36
24	423 / 17	Jefferson Lambert & Linda J. Ashcraft	1322 / 689	39.11
25	423 / 18	Earnest Aubrey Rider	1136 / 136	65.00
26	423 / 5	Ernest Aubrey Rider	1136 / 136	137.48
27	423 / 3	Ernest Aubrey Rider	1136 / 136	32.51
28	423 / 4.1	Alice Marie Shortridge	1646 / 839	7.43
29	423 / 4	James E. Dills	1596 / 158	21.32
30	423 / 4.3	Helen & Earl M. Jenkins	1537 / 119	7.50
31	423 / 1	Paul H. Dickerson Jr., et al	W176 / 905	135.764
32	423 / 4.2	CNX Gas Co. LLC	1637 / 119	7.43
33	423 / 4.4	CNX Gas Co. LLC	1537 / 119	6.95

FILE NO: 79-36-12-U-F-18
 DRAWING NO: 1211 N-1H Well Plat
 SCALE: 1" = 2000'
 MINIMUM DEGREE OF ACCURACY:
 Submeter
 PROVEN SOURCE OF ELEVATION:
 CORS, Bridgeport, WV

STATE OF WEST VIRGINIA
 DEPARTMENT OF ENVIRONMENTAL PROTECTION
OIL AND GAS DIVISION

DATE: October 3 20 19
 OPERATOR'S WELL NO. 1211 N-1H
 API WELL NO
 47 - 041 - 05702
 STATE COUNTY PERMIT

WELL TYPE: OIL GAS LIQUID INJECTION WASTE DISPOSAL
 (IF GAS) PRODUCTION: STORAGE DEEP SHALLOW

LOCATION: ELEVATION: 1,265.5' WATERSHED: Middle West Fork Creek QUADRANGLE: West Millford
 DISTRICT: Freemans Creek COUNTY: Lewis
 SURFACE OWNER: HG Energy II Appalachia, LLC ACREAGE: 61.50
 ROYALTY OWNER: Mary R. Post, et al, et al LEASE NO: ACREAGE: 145.00

PROPOSED WORK: DRILL CONVERT DRILL DEEPER FRACTURE OR STIMULATE PLUG OFF OLD FORMATION
 SUPERFORATE NEW FORMATION OTHER PHYSICAL CHANGE IN WELL (SPECIFY) _____ 6,800' TVD
 PLUG AND ABANDON CLEAN OUT AND REPLUG TARGET FORMATION: Marcellus Shale ESTIMATED DEPTH: 22,972 MD

WELL OPERATOR: HG Energy II Appalachia, LLC DESIGNATED AGENT: Diane C. White
 ADDRESS: 5260 Dupont Road ADDRESS: 5260 Dupont Road
 Parkersburg, WV 26101 Parkersburg, WV 26101

RECEIVED
Office of Oil and Gas

NOV 13 2019

WV Department of Environmental Protection