

9457'

LATITUDE 39 - 00 - 00

LONGITUDE 80 - 30 - 00

WV 514172
EQT Production Company
Weston Creek LLC, et. al.
1100 acres

5J - 20.1	William Settles, II	10 Acres
5J - 20.4	William Settles, II	0.36 Acres
5J - 20.5	Johnathon Sprouse	38 Acres
5J - 20.6	Sharon Jones	12.50 Acres
5J - 20.7	William Settles, II	2.23 Acres
5J - 28.1	Richard Riddle	7.19 Acres
5J - 28.2	Amy & Thomas Metz	2.81 Acres

WV 514172 coordinates:
 NAD 27 N: 721,763.58 E: 2,132,716.60
 NAD 27 Lat: 38.981156 Long: -80.533172
 NAD 83 UTM N: 4,314,799.65 E: 540,450.27
 WV 514172 Landing Point coordinates:
 NAD 27 N: 720,605.41 E: 2,129,899.88
 NAD 27 Lat: 38.978015 Long: -80.543100
 NAD 83 UTM N: 4,314,446.69 E: 539,592.10
 WV 514172 Bottom Hole coordinates:
 NAD 27 N: 728,037.22 E: 2,126,745.27
 NAD 27 Lat: 38.998461 Long: -80.554070
 NAD 83 UTM N: 4,316,710.88 E: 538,630.73

West Virginia Coordinate System of 1927 (South Zone) based upon Differential GPS Measurements.
 Plat orientation, corner and well ties are based upon the grid north meridian.
 Well location references are based upon the grid north meridian.
 UTM coordinates are NAD83, Zone 17, Meters.

PET 35
 WV 514167
 WV 514168
 WV 514169
 WV 514170
 WV 514171
 WV 514172

- ⊙ Proposed Gas Well
- Located Corner, as noted
- Lease Tract Lines
- - - Surface Tract Lines (Approx)

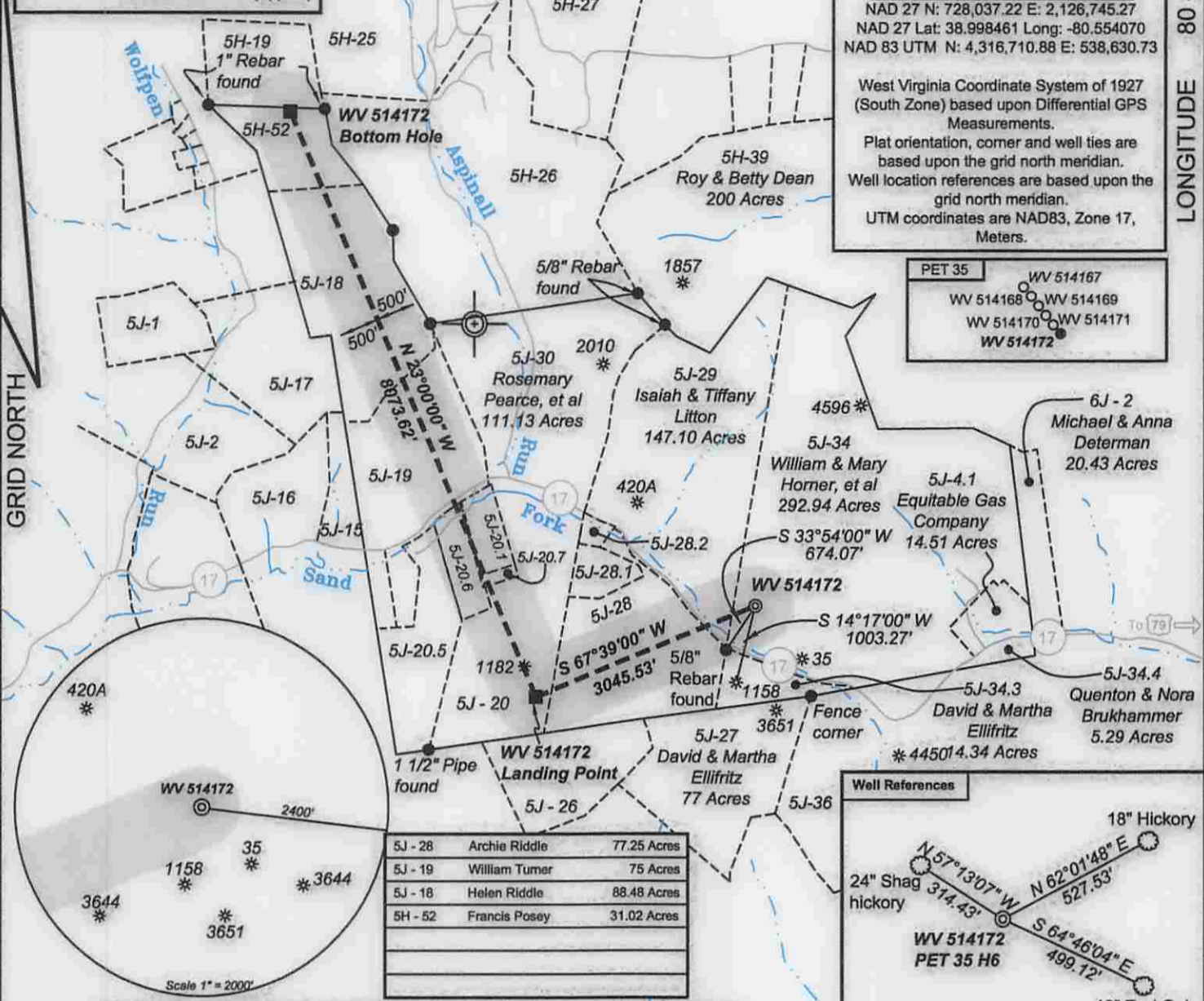

(⊙) Denotes Location of Well on United States Topographic Maps

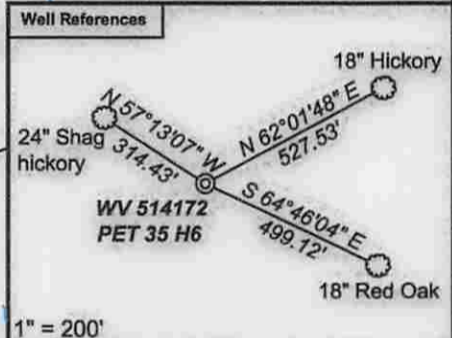

I, the undersigned, hereby certify that this plat is correct to the best of my knowledge and belief and shows all the information required by law and the regulations issued and prescribed by the Department of Environmental Protection.

Ben R. Singleton
 P.S. 2092

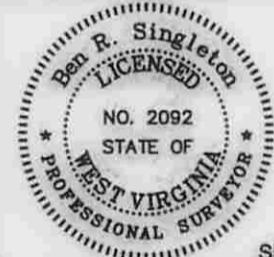

FILE NO: 371-12-C-13
 DRAWING NO: H6 Plat
 SCALE: 1" = 2000'
 MINIMUM DEGREE OF ACCURACY: 1:2500
 PROVEN SOURCE OF ELEVATION: NGS CORS Station

STATE OF WEST VIRGINIA
 DEPARTMENT OF ENVIRONMENTAL PROTECTION
 OIL AND GAS DIVISION

DATE: August 6 20 14
 OPERATOR'S WELL NO. WV 514172
 API WELL NO. H6A
 47 - 41 - 05694
 STATE COUNTY PERMIT

WELL TYPE: OIL GAS LIQUID INJECTION WASTE DISPOSAL
 (IF GAS) PRODUCTION: STORAGE DEEP SHALLOW
 LOCATION: ELEVATION: 1158.00' Existing / 1155.75' Proposed WATERSHED Sand Fork QUADRANGLE: Peterson
 DISTRICT: Court House COUNTY: Lewis
 SURFACE OWNER: William & Mary Horner, et al
 ROYALTY OWNER: Weston Creek, LLC et. al. LEASE NO: 105366
 PROPOSED WORK: DRILL CONVERT DRILL DEEPER FRACTURE OR STIMULATE PLUG OFF OLD FORMATION
 PERFORATE NEW FORMATION OTHER PHYSICAL CHANGE IN WELL (SPECIFY)
 PLUG AND ABANDON CLEAN OUT AND REPLUG TARGET FORMATION: Marcellus ESTIMATED DEPTH: TVD 7,417 MD 18,120

WELL OPERATOR: EQT Production Company DESIGNATED AGENT: Rex C. Ray
 ADDRESS: 115 Professional Place PO Box 280 Bridgeport, WV 26330
 ADDRESS: 115 Professional Place PO Box 280 Bridgeport, WV 26330

11/07/2014

Topo Quad: Peterson 7.5 Scale: 1" = 2000'
 County: Lewis Date: June 23, 2014
 District: Courthouse Project No: 371-12-00-13

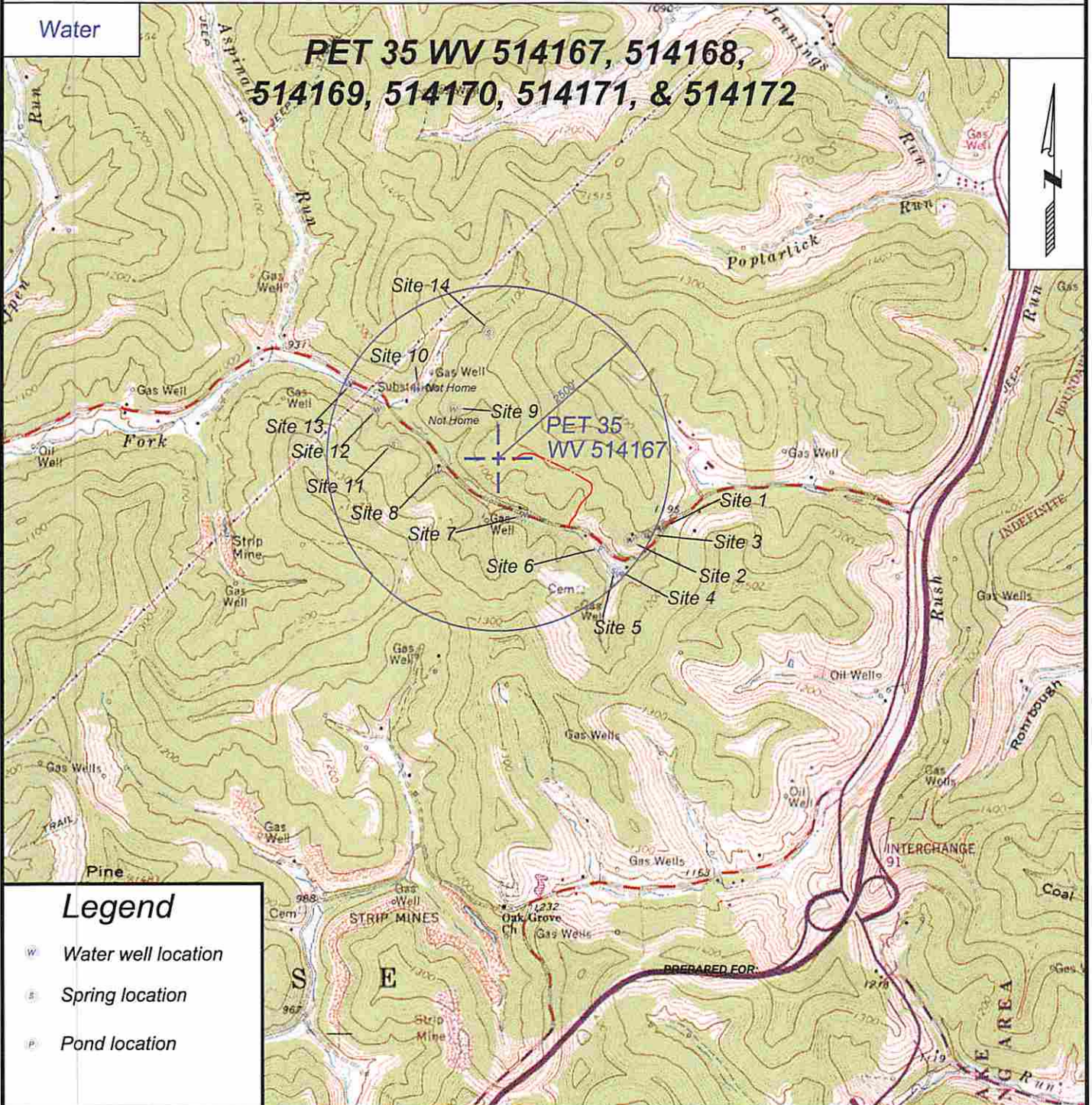

SURVEYING AND MAPPING SERVICES PERFORMED BY:
ALLEGHENY SURVEYS, INC.

1-800-482-8606
 237 Birch River Road
 Birch River, WV 26610
 PH: (304) 649-8606
 FAX: (304) 649-8608

EQT Production Company

P.O. Box 280
 Bridgeport, WV 26330

RECEIVED
 Office of Oil and Gas
 AUG 15 2014
 WV Department of
 Environmental Protection