

I, the undersigned, hereby certify that this plat is correct to the best of my knowledge and belief and shows all the information required by law and the regulations issued and prescribed by the Department of Environmental Protection.

*Ben R. Singleton*  
 P.S. 2092

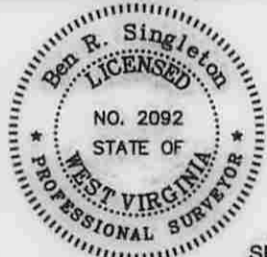

FILE NO: 371-12-C-13  
 DRAWING NO: H5 Plat  
 SCALE: 1" = 2000'  
 MINIMUM DEGREE OF ACCURACY: 1:2500  
 PROVEN SOURCE OF ELEVATION: NGS CORS Station

**STATE OF WEST VIRGINIA**  
 DEPARTMENT OF ENVIRONMENTAL PROTECTION  
**OIL AND GAS DIVISION**

DATE: August 6 20 14  
 OPERATOR'S WELL NO. WV 514171  
 API WELL NO. H60A  
 47 - 41 - 05693  
 STATE COUNTY PERMIT

WELL TYPE:  OIL  GAS  LIQUID INJECTION  WASTE DISPOSAL  
 (IF GAS) PRODUCTION:  STORAGE  DEEP  SHALLOW  
 LOCATION: ELEVATION: 1159.00' Existing 1155.75' Proposed WATERSHED Sand Fork QUADRANGLE: Peterson  
 DISTRICT: Court House COUNTY: Lewis  
 SURFACE OWNER: William & Mary Horner, et al ACREAGE: 292.94  
 ROYALTY OWNER: Weston Creek, LLC et. al. LEASE NO: 105366 ACREAGE: 1100  
 PROPOSED WORK:  DRILL  CONVERT  DRILL DEEPER  FRACTURE OR STIMULATE  PLUG OFF OLD FORMATION  
 PERFORATE NEW FORMATION  OTHER PHYSICAL CHANGE IN WELL (SPECIFY) \_\_\_\_\_  
 PLUG AND ABANDON  CLEAN OUT AND REPLUG TARGET FORMATION: Marcellus ESTIMATED DEPTH: TVD 7,417  
MD 13,180

WELL OPERATOR: EQT Production Company DESIGNATED AGENT: Rex C. Ray  
 ADDRESS: 115 Professional Place PO Box 280 ADDRESS: 115 Professional Place PO Box 280  
Bridgeport, WV 26330 Bridgeport, WV 26330

11/07/2014

Topo Quad: Peterson 7.5 Scale: 1" = 2000'  
 County: Lewis Date: June 23, 2014  
 District: Courthouse Project No: 371-12-00-13

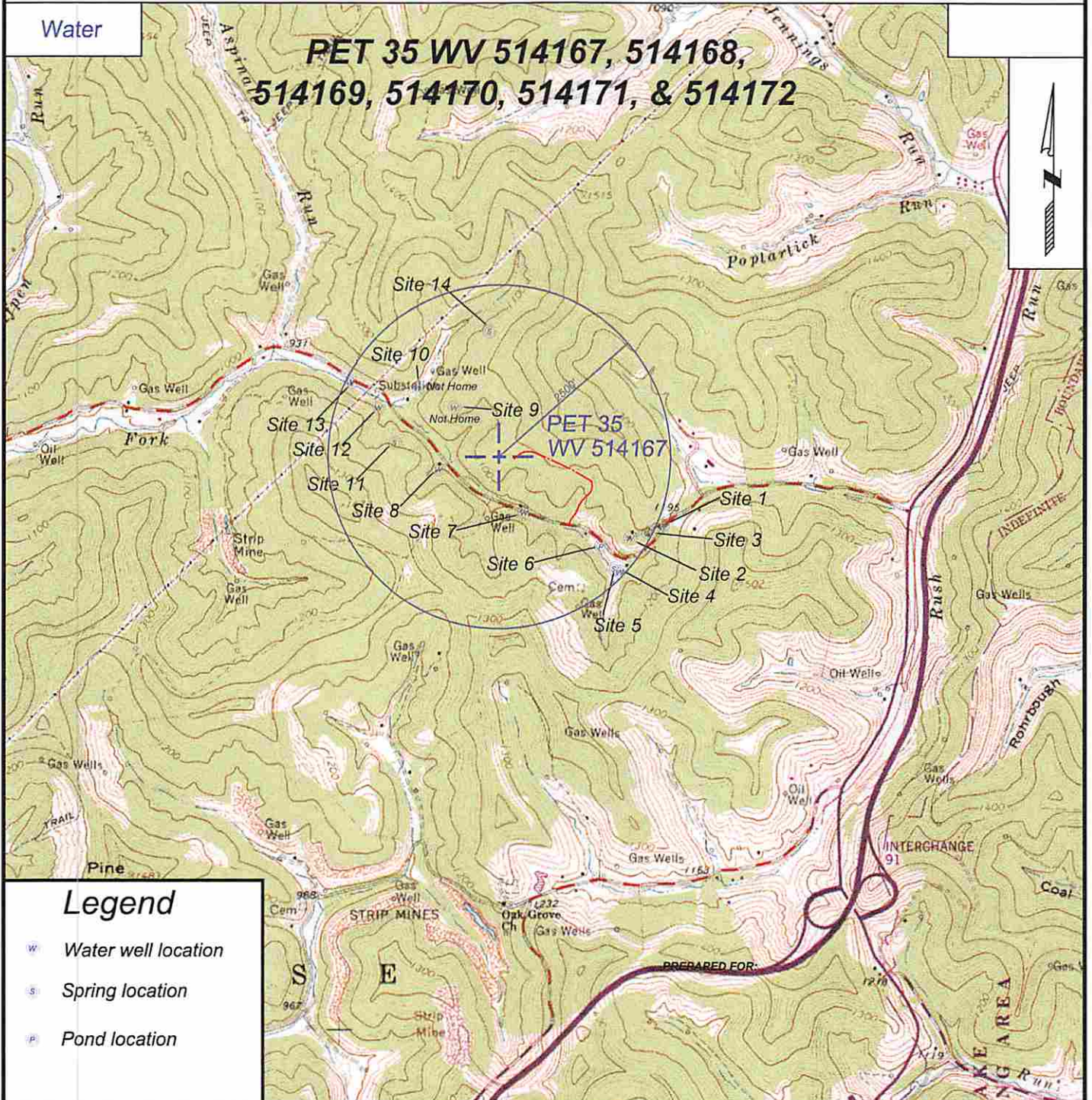

SURVEYING AND MAPPING SERVICES PERFORMED BY:  
**ALLEGHENY SURVEYS, INC.**  
 1-800-482-8606  
 237 Birch River Road  
 Birch River, WV 26610  
 PH: (304) 649-8606  
 FAX: (304) 649-8608

**EQT Production Company**  
 P.O. Box 280  
 Bridgeport, WV 26330