

WV 514167
EQT Production Company
47-041-05689

LATITUDE 39 - 00 - 00

Lease No.	Acres	Owner
080800	200	William L. Fury, et al

As-Drilled Well Information
 WV 514167 coordinates are:
 Nad 83, South Zone, feet
 N: 721,871.97 E: 2,101,218.46
 Nad 83 UTM, Zone 17 meters
 UTM N: 4,314,636.27 E: 540,435.85
 WV 514167 Landing Point coordinates are:
 Nad 83, South Zone, feet
 N: 721,541.63 E: 2,101,331.19
 Nad 83 UTM, Zone 17 meters
 UTM N: 4,314,716.73 E: 540,470.20
 WV 514167 Bottom Hole coordinates are:
 Nad 83, South Zone, feet
 N: 729,378.26 E: 2,097,984.81
 Nad 83 UTM, Zone 17 meters
 UTM N: 4,317,104.28 E: 539,450.37

LONGITUDE 80 - 30 - 00

- ⊙ Proposed Gas Well
- 5/8" Rebar Found unless otherwise noted
- Lease Tract Lines
- - - Surface Tract Lines (Approx)

As-Drilled Bore Path = ———

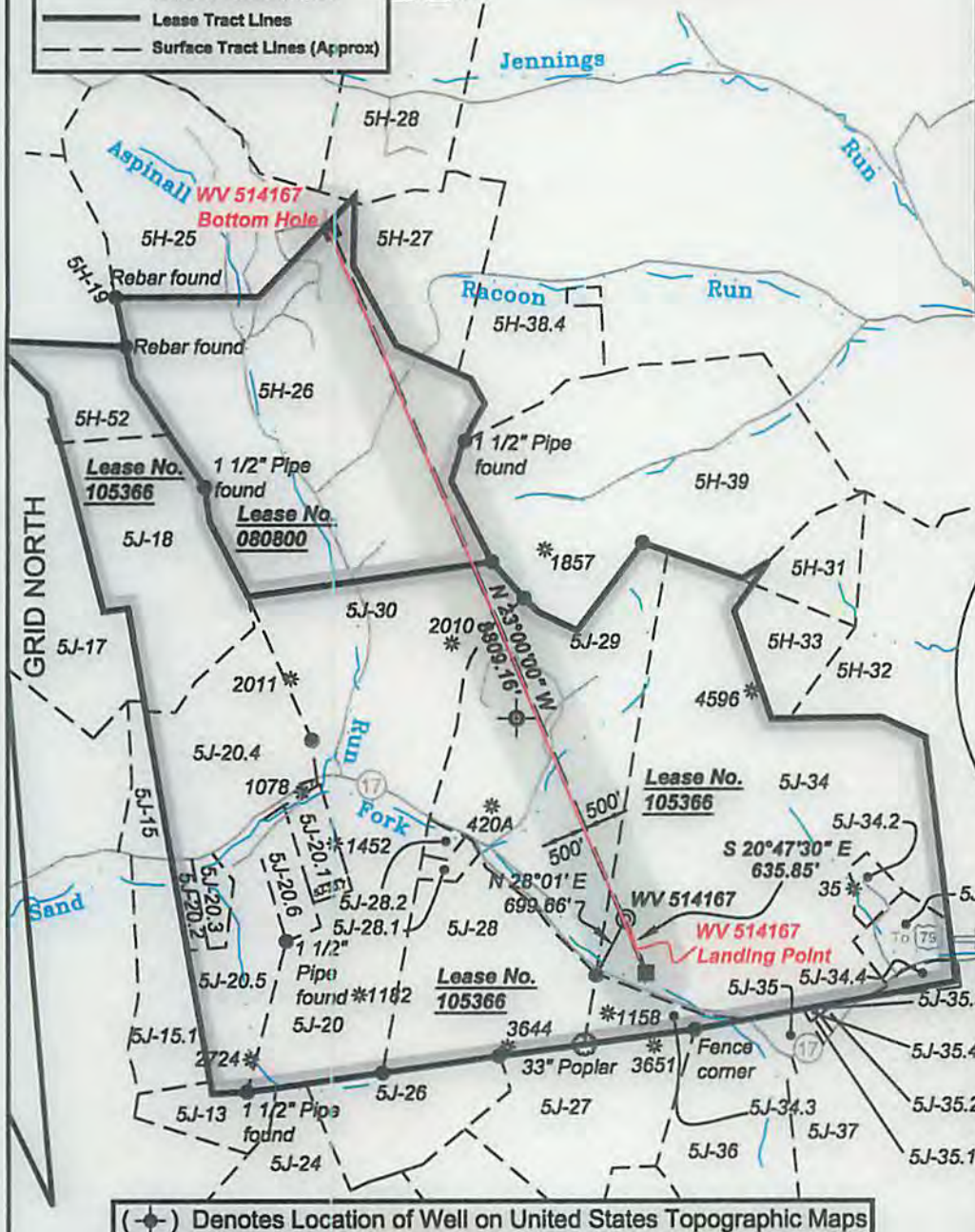

PET 35

H1, 514167
H2, 514168
H3, 514169
H4, 514170
H5, 514171
H6, 514172

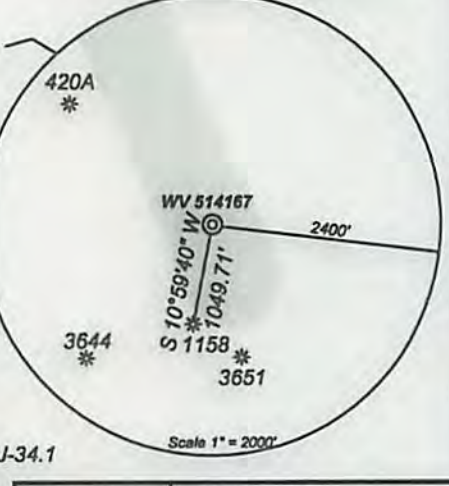

(⊙) Denotes Location of Well on United States Topographic Maps



I, the undersigned, hereby certify that this plat is correct to the best of my knowledge and belief and shows all the information required by law and the regulations issued and prescribed by the Department of Environmental Protection.

Ben R. Singleton
 P.S. 2092



FILE NO: 371-12-C-13
 DRAWING NO: 514167 As Drilled
 SCALE: 1" = 2000'
 MINIMUM DEGREE OF ACCURACY: 1:2500
 PROVEN SOURCE OF ELEVATION: NGS CORS Station

STATE OF WEST VIRGINIA
 DEPARTMENT OF ENVIRONMENTAL PROTECTION
 OIL AND GAS DIVISION

DATE: June 3 20 15
 OPERATOR'S WELL NO. WV 514167
 API WELL NO
 47 - 41 - 05689
 STATE COUNTY PERMIT

WELL TYPE: OIL GAS LIQUID INJECTION WASTE DISPOSAL
 (IF GAS) PRODUCTION: STORAGE DEEP SHALLOW
 LOCATION: ELEVATION: 1161.00' Existing / 1155.75' Proposed WATERSHED Sand Fork QUADRANGLE: Peterson
 DISTRICT: Court House COUNTY: Lewis
 SURFACE OWNER: William & Mary Horner, et al ACREAGE: 292.94
 ROYALTY OWNER: Weston Creek, LLC et al. LEASE NO: 105366 ACREAGE: 1100
 PROPOSED WORK: DRILL CONVERT DRILL DEEPER FRACTURE OR STIMULATE PLUG OFF OLD FORMATION
 PERFORATE NEW FORMATION OTHER PHYSICAL CHANGE IN WELL (SPECIFY)
 PLUG AND ABANDON CLEAN OUT AND REPLUG TARGET FORMATION: Marcellus ESTIMATED DEPTH: TVD 7,417

WELL OPERATOR: EQT Production Company DESIGNATED AGENT: Rex C. Ray
 ADDRESS: 115 Professional Place PO Box 280 ADDRESS: 115 Professional Place PO Box 280
 Bridgeport, WV 26330 Bridgeport, WV 26330