

9503'

LATITUDE 39 - 00 - 00

LONGITUDE 80 - 30 - 00

WV 514167
EQT Production Company
Weston Creek LLC, et. al.
1100 acres

Lease No.	Acres	Owner
080800	200	William L. Fury, et al

WV 514167 coordinates:
 NAD 27 N: 721,821.77 E: 2,132,669.28
 NAD 27 Lat: 38.981317 Long: -80.533338
 NAD 83 UTM N: 4,314,817.38 E: 540,435.85
 WV 514167 Landing Point coordinates:
 NAD 27 N: 721,227.32 E: 2,132,894.98
 NAD 27 Lat: 38.979681 Long: -80.532554
 NAD 83 UTM N: 4,314,636.27 E: 540,504.63
 WV 514167 Bottom Hole coordinates:
 NAD 27 N: 729,336.20 E: 2,129,452.97
 NAD 27 Lat: 39.001992 Long: -80.544521
 NAD 83 UTM N: 4,317,106.73 E: 539,455.67

West Virginia Coordinate System of 1927 (South Zone) based upon Differential GPS Measurements.
 Plat orientation, corner and well ties are based upon the grid north meridian.
 Well location references are based upon the grid north meridian.
 UTM coordinates are NAD83, Zone 17, Meters.

- ⊙ Proposed Gas Well
- 5/8" Rebar Found unless otherwise noted
- Lease Tract Lines
- - - Surface Tract Lines (Approx)

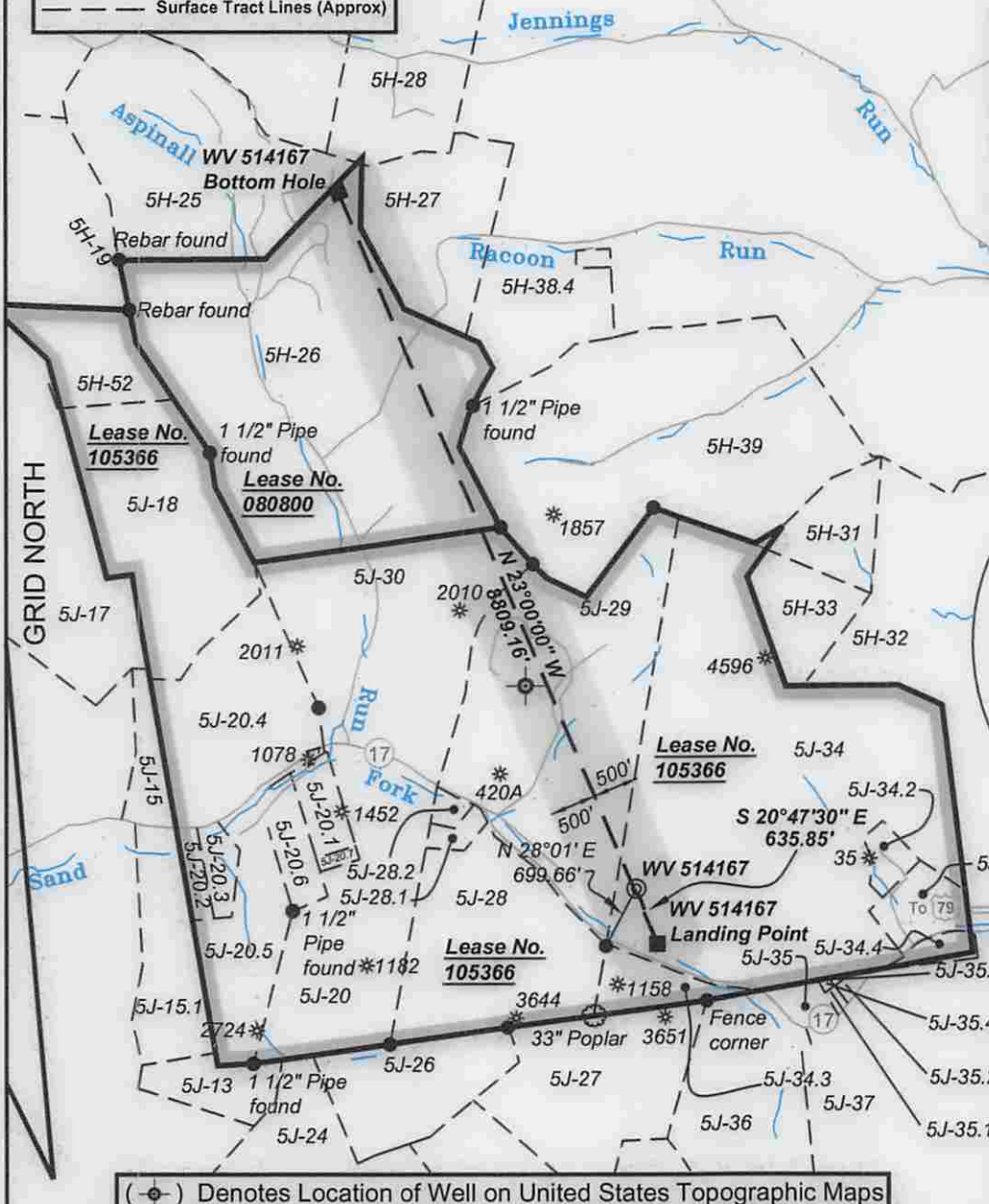

- PET 35
- H1, 514167
 - H2, 514168
 - H3, 514169
 - H4, 514170
 - H5, 514171
 - H6, 514172

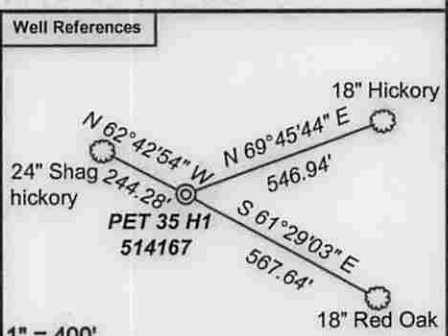
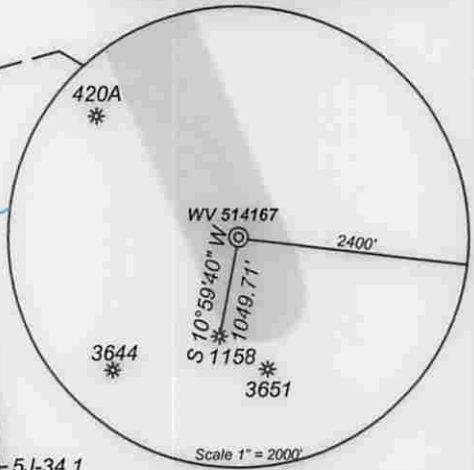

(⊙) Denotes Location of Well on United States Topographic Maps



I, the undersigned, hereby certify that this plat is correct to the best of my knowledge and belief and shows all the information required by law and the regulations issued and prescribed by the Department of Environmental Protection.

Ben R. Singleton
 P.S. 2092



FILE NO: 371-12-C-13
 DRAWING NO: H1 Plat
 SCALE: 1" = 2000'
 MINIMUM DEGREE OF ACCURACY: 1:2500
 PROVEN SOURCE OF ELEVATION: NGS CORS Station

STATE OF WEST VIRGINIA
 DEPARTMENT OF ENVIRONMENTAL PROTECTION
OIL AND GAS DIVISION

DATE: November 20 20 14
 OPERATOR'S WELL NO. WV 514167
 API WELL NO. 47 - 41 - 05689 H6A
 STATE COUNTY PERMIT

WELL TYPE: OIL GAS LIQUID INJECTION WASTE DISPOSAL
 (IF GAS) PRODUCTION: STORAGE DEEP SHALLOW
 LOCATION: ELEVATION: ^{1161.00' Existing} ^{1155.75' Proposed} WATERSHED Sand Fork QUADRANGLE: Peterson
 DISTRICT: Court House COUNTY: Lewis
 SURFACE OWNER: William & Mary Horner, et al ACREAGE: 292.94
 ROYALTY OWNER: Weston Creek, LLC et. al. LEASE NO: 105366 ACREAGE: 1100
 PROPOSED WORK: DRILL CONVERT DRILL DEEPER FRACTURE OR STIMULATE PLUG OFF OLD FORMATION
 PERFORATE NEW FORMATION OTHER PHYSICAL CHANGE IN WELL (SPECIFY)
 PLUG AND ABANDON CLEAN OUT AND REPLUG TARGET FORMATION: Marcellus ESTIMATED DEPTH: TVD 7,417'

WELL OPERATOR: EQT Production Company DESIGNATED AGENT: Rex C. Ray
 ADDRESS: 115 Professional Place PO Box 280 ADDRESS: 115 Professional Place PO Box 280
 Bridgeport, WV 26330 Bridgeport, WV 26330

12/05/2014

4704105689

Topo Quad: <u>Peterson 7.5</u>	Scale: <u>1" = 2000'</u>
County: <u>Lewis</u>	Date: <u>June 23, 2014</u>
District: <u>Courthouse</u>	Project No: <u>371-12-00-13</u>

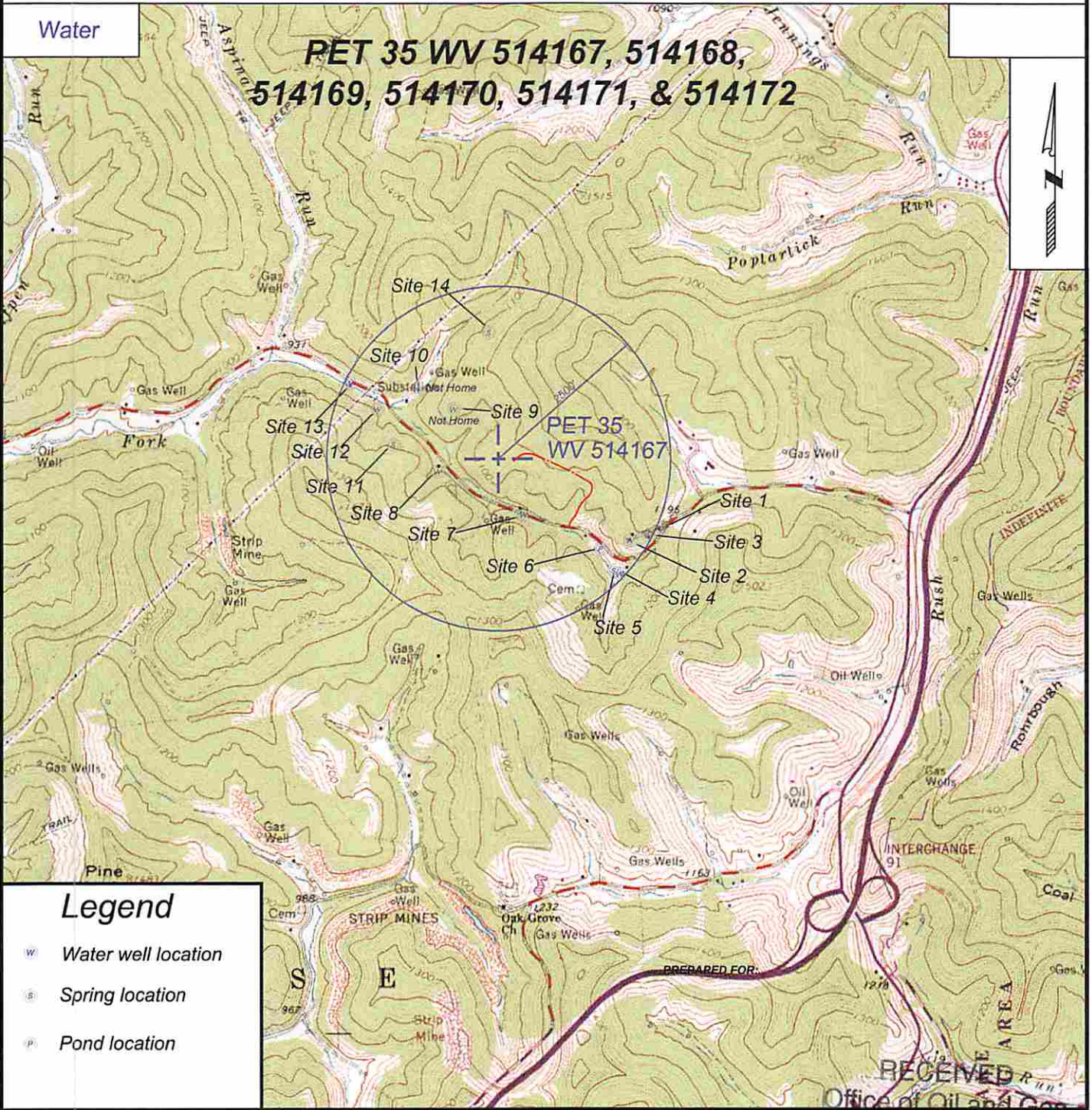

Legend

- W Water well location
- S Spring location
- P Pond location

SURVEYING AND MAPPING SERVICES PERFORMED BY:
ALLEGHENY SURVEYS, INC.
 1-800-482-8606
 237 Birch River Road
 Birch River, WV 26610
 PH: (304) 649-8606
 FAX: (304) 649-8608

EQT Production Company
 AUG 15 2014
 P.O. Box 280
 Bridgeport, WV 26305
 WV Department of
 Environmental Protection