

Well is located on topo map 1,494 feet south of Latitude: 39° 05' 00"

NOTES:

1. There are no water wells or developed springs within 250' of proposed well.
2. There are no existing buildings within 625' of proposed well.
3. Proposed well is greater than 100' from perennial stream, wetland, pond, reservoir or lake.
4. There are no native trout streams within 300' of proposed well.
5. Proposed well is greater than 1000' from surface/groundwater intake or public water supply.
6. It is not the purpose or intention of this plat to represent surveyed locations of the surface or mineral parcels depicted hereon. The location of the boundary lines, as shown, are based on record deed descriptions, field evidence found and/or tax map position, unless otherwise noted.

# AS DRILLED PLAT

PARCEL	LESSOR
1	JOHN D. ROHRBOUGH ET AL.
2	JOHN D. ROHRBOUGH ET AL.
3	JOHN D. ROHRBOUGH ET AL.
4	JOHN D. ROHRBOUGH ET AL.
5	JOHN D. ROHRBOUGH ET AL.

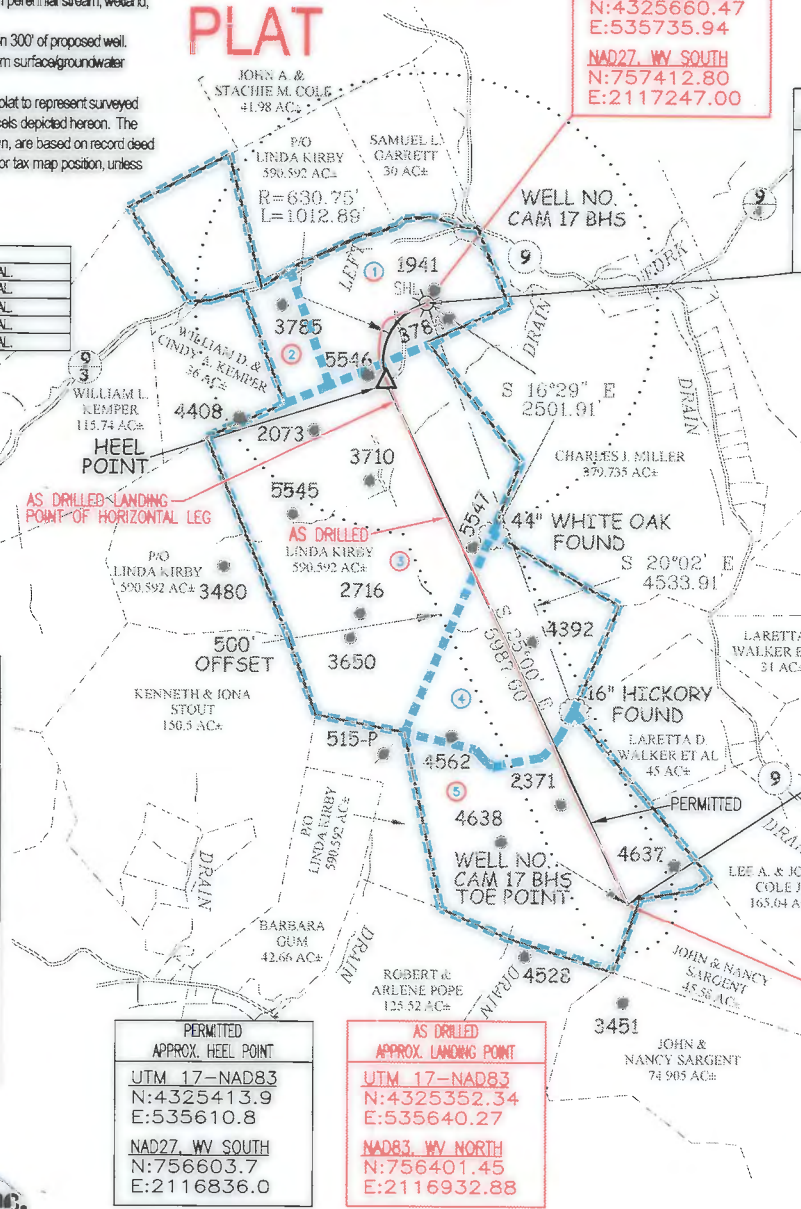

Well is located on topo map 1,049 feet west of Longitude: 80° 35' 00"

**LEGEND**

- TOPO MAP POINT
- WELL
- LESSORS
- MINERAL TRACT BOUNDARY
- LEASE BOUNDARY
- PARCEL LINES
- WELL REFERENCE
- PROPOSED HORIZONTAL WELL
- AS DRILLED
- ROAD
- STREAM CENTER LINE

**GAS WELLS**

- EXISTING WELLS
- PLUGGED WELLS

**Blue Mountain inc.**  
 10125 MASON DIXON HIGHWAY  
 BURTON, WV 26562  
 PHONE: (304) 662-6486

FILE #: CAM 17 BHS-AS DRILLED  
 DRAWING #: CAM 17 BHS-AS DRILLED  
 SCALE: 1" = 2000'  
 MINIMUM DEGREE OF ACCURACY: 1/2500  
 PROVEN SOURCE OF ELEVATION: U.S.G.S. MONUMENT THOMAS 1498.81'

I, THE UNDERSIGNED, HEREBY CERTIFY THAT THIS PLAT IS CORRECT TO THE BEST OF MY KNOWLEDGE AND BELIEF AND SHOWS ALL THE INFORMATION REQUIRED BY LAW AND THE REGULATIONS ISSUED AND PRESCRIBED BY THE DEPARTMENT OF ENVIRONMENTAL PROTECTION.

Signed: *George D. Six*  
 R.P.E.: \_\_\_\_\_ L.L.S.: P.S. No. 2000

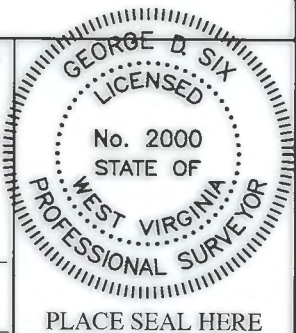

(+) DENOTES LOCATION OF WELL ON UNITED STATES TOPOGRAPHIC MAPS WVDEP  
 OFFICE OF OIL & GAS  
 601 57TH STREET  
 CHARLESTON, WV 25304



DATE: MAY 21, 2015  
 OPERATOR'S WELL #: CAM 17 BHS-AS DRILLED  
 API WELL #: 47 41 05686  
 STATE COUNTY PERMIT

Well Type:  Oil  Waste Disposal  Production  Deep  
 Gas  Liquid Injection  Storage  Shallow

WATERSHED: LEFT FORK OF FREEMANS CREEK ELEVATION: 1,248'

COUNTY/DISTRICT: LEWIS / FREEMANS CREEK QUADRANGLE: CAMDEN, WV 7.5'

SURFACE OWNER: LINDA KIRBY ACREAGE: 590.592±

OIL & GAS ROYALTY OWNER: JOHN D. ROHRBOUGH ET AL. ACREAGE: 476±

DRILL  CONVERT  DRILL DEEPER  REDRILL  FRACTURE OR STIMULATE   
 PLUG OFF OLD FORMATION  PERFORATE NEW FORMATION  PLUG & ABANDON   
 CLEAN OUT & REPLUG  OTHER CHANGE  (SPECIFY): \_\_\_\_\_

TARGET FORMATION: MARCELLUS ESTIMATED DEPTH: TVD: 6,903'± TMD: 13,362'±

WELL OPERATOR CNX GAS COMPANY, LLC. DESIGNATED AGENT JOE BERRY JR.  
 Address P.O. BOX 1248 Address P.O. BOX 1248  
 City JANE LEW State WV Zip Code 26378 City JANE LEW State WV Zip Code 26378

08/21/2015