

(+/-) DENOTES LOCATION OF WELL ON U.S.G.S. TOPOGRAPHIC MAP

WELL 13148
 NAD 83
 LAT. 39°06'48.45"
 LONG. 80°38'59.89"
 UTM NAD 83 (METERS)
 N 4329425.61
 E 530261.3325

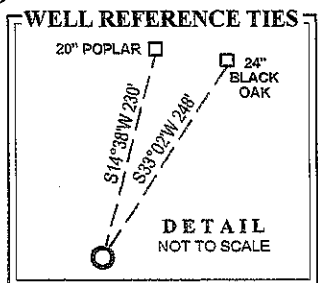
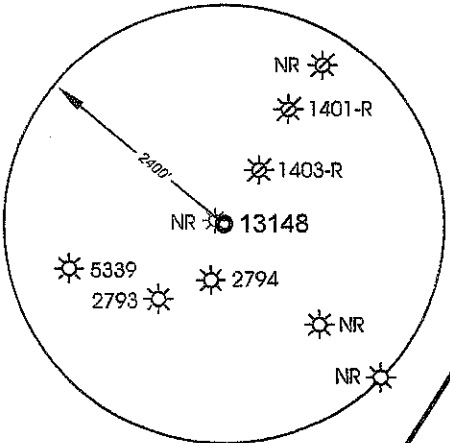

RICHARD A. & PATRICIA J. GALL
 Tax Map 2C Parcel 19
 134.4 Acres

JOHN S. TIERNEY, HEIRS
 TAX MAP 3C PARCEL 2
 DEED BOOK 606 PAGE 219
 200 ACRES ±

JOHN R. & ILSE M. WOOFER (LIFE ESTATE)
 Tax Map 3C Parcel 03
 113.3 Acres

MAXINE LIA, ET AL
 Tax Map 2C Parcel 20
 108.25 Acres

CAROLYN A. HOOVER
 Tax Map 2C Par. 11.2
 1.7 Acres

JOHN R. & ISLE M. WOOFER
 Tax Map 2C Parcel 26
 62.0 Acres

- ① **BENJAMIN F. & TAWANA L. HAMRICK**
Tax Map 2C Parcel 21
0.5 Acres
- ② **JOHN R. Jr. & BARRY M. WOOFER**
Tax Map 2C Parcel 23
35 Acres

MSES consultants, inc.
 FILE NO. 11-596-Well13148-WellPlat
 DRAWN BY HDW / LFL
 SCALE 1" = 500'
 MIN. DEGREE OF ACCURACY 1 IN 2500
 PROVEN SOURCE OF ELEVATION:
DGPS (SUBMETER MAPPING GRADE)

I, THE UNDERSIGNED, HEREBY CERTIFY THAT THIS PLAT IS CORRECT TO THE BEST OF MY KNOWLEDGE AND BELIEF, AND THAT IT SHOWS ALL INFORMATION REQUIRED BY LAW AND REGULATIONS ISSUED AND PRESCRIBED BY THE DEPARTMENT OF MINES.
 (SIGNED) Hershel D. Ward
 R.P.E. _____ P.S. 995

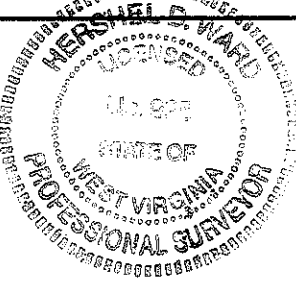

STATE OF WEST VIRGINIA
 DEPARTMENT OF MINES
OIL AND GAS DIVISION



DATE FEBRUARY 10 20 12
 OPERATOR'S WELL NO. 13148
 API WELL NO. 47 041 5662
 STATE COUNTY PERMIT NO.

WELL TYPE: OIL GAS LIQUID INJECTION WASTE DISPOSAL
 IF "GAS", PRODUCTION STORAGE DEEP SHALLOW

LOCATION: ELEVATION 1093.64' WATERSHED DRY FORK OF FINK CREEK
 DISTRICT FREEMANS CREEK COUNTY LEWIS
 QUADRANGLE VADIS 7.5' NEAREST TOWN FINK

SURFACE OWNER JOHN S. TIERNEY, HEIRS ACREAGE 200
 OIL & GAS ROYALTY OWNER JOHN S. TIERNEY, HEIRS LEASE ACREAGE 200

LEASE NO. FK051175

PROPOSED WORK: DRILL CONVERT DRILL DEEPER REDRILL FRACTURE OR STIMULATE
 PLUG OFF OLD FORMATION PERFORATE NEW FORMATION
 OTHER PHYSICAL CHANGE IN WELL (SPECIFY) _____
 PLUG AND ABANDON CLEAN OUT AND REPLUG

TARGET FORMATION BENSON ESTIMATED DEPTH 4.875'
 WELL OPERATOR DOMINION TRANSMISSION, INC. DESIGNATED AGENT MR. JAMES D. BLASINGAME
 ADDRESS 445 WEST MAIN STREET ADDRESS 445 WEST MAIN STREET
CLARKSBURG, WV 26301 CLARKSBURG, WV 26301

COUNTY **LEWIS**
 PERMIT NO. **041**

FORM IV-6

41-5662

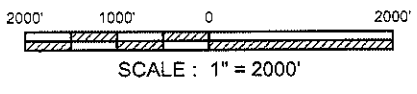
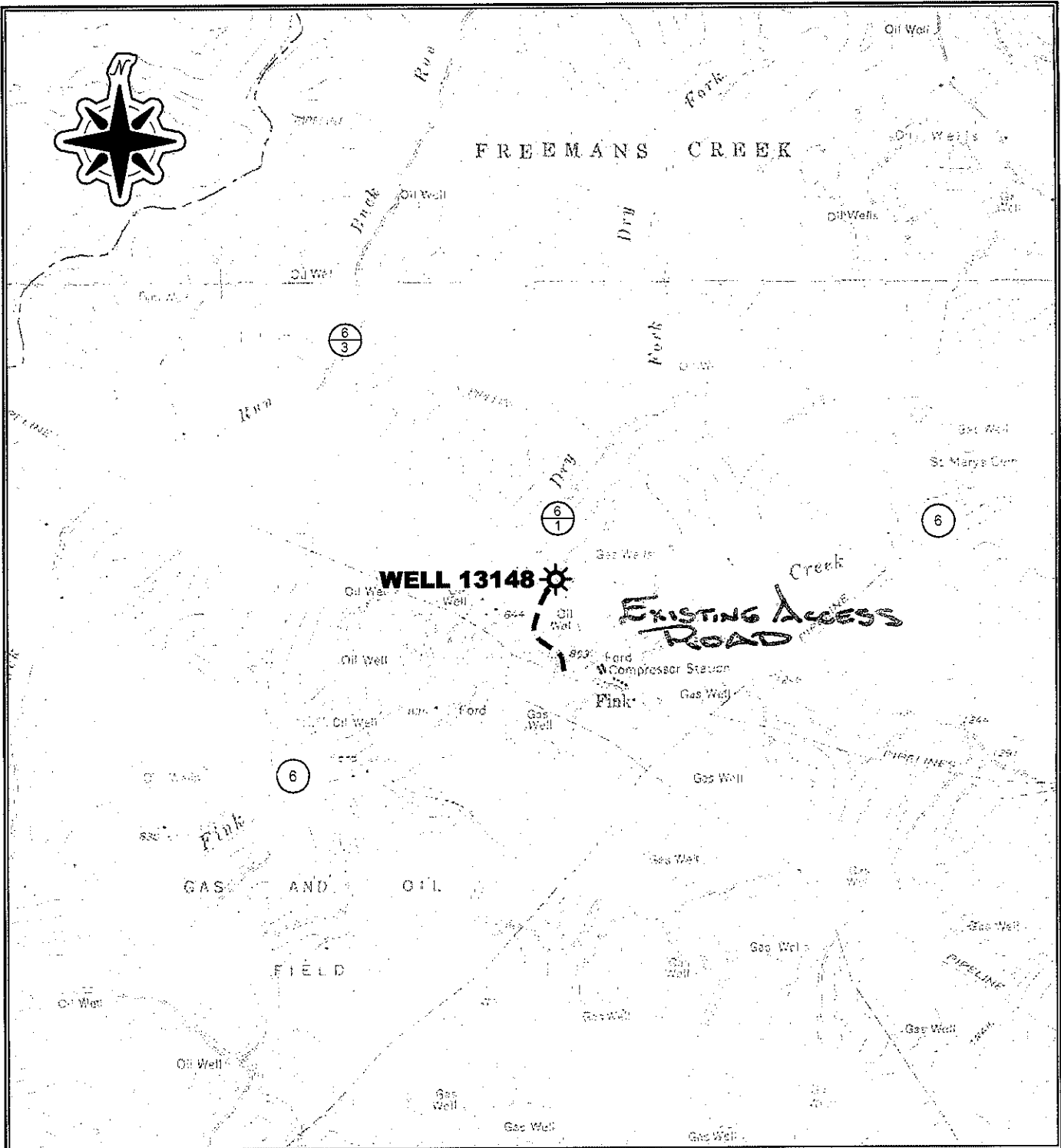

REFERENCE
 USGS 7.5' TOPOGRAPHIC MAP
 NEW MILTON, W.V.
 1965 PHOTOREVISED 1976
 VADIS, W.V.
 1964 PHOTOREVISED 1976

CAD FILE NO. 11-596-Well13148-SiteLocation

DOMINION TRANSMISSION, INC.

**SITE LOCATION DRAWING
 FOR
 PROPOSED WELL 13148**

Drawn by	MVS	2/12
Engineer	HDW	2/12
Checked by	RVS	2/12
		Date

Scale: AS SHOWN

Prepared by **MSES consultants, inc.**

1 of 1