

PARKER LEASE 100.8 AC.

LATITUDE 38° 57' 30"

(JIM C. HAMER CO.
PART OF 462.74 AC. SURF.)

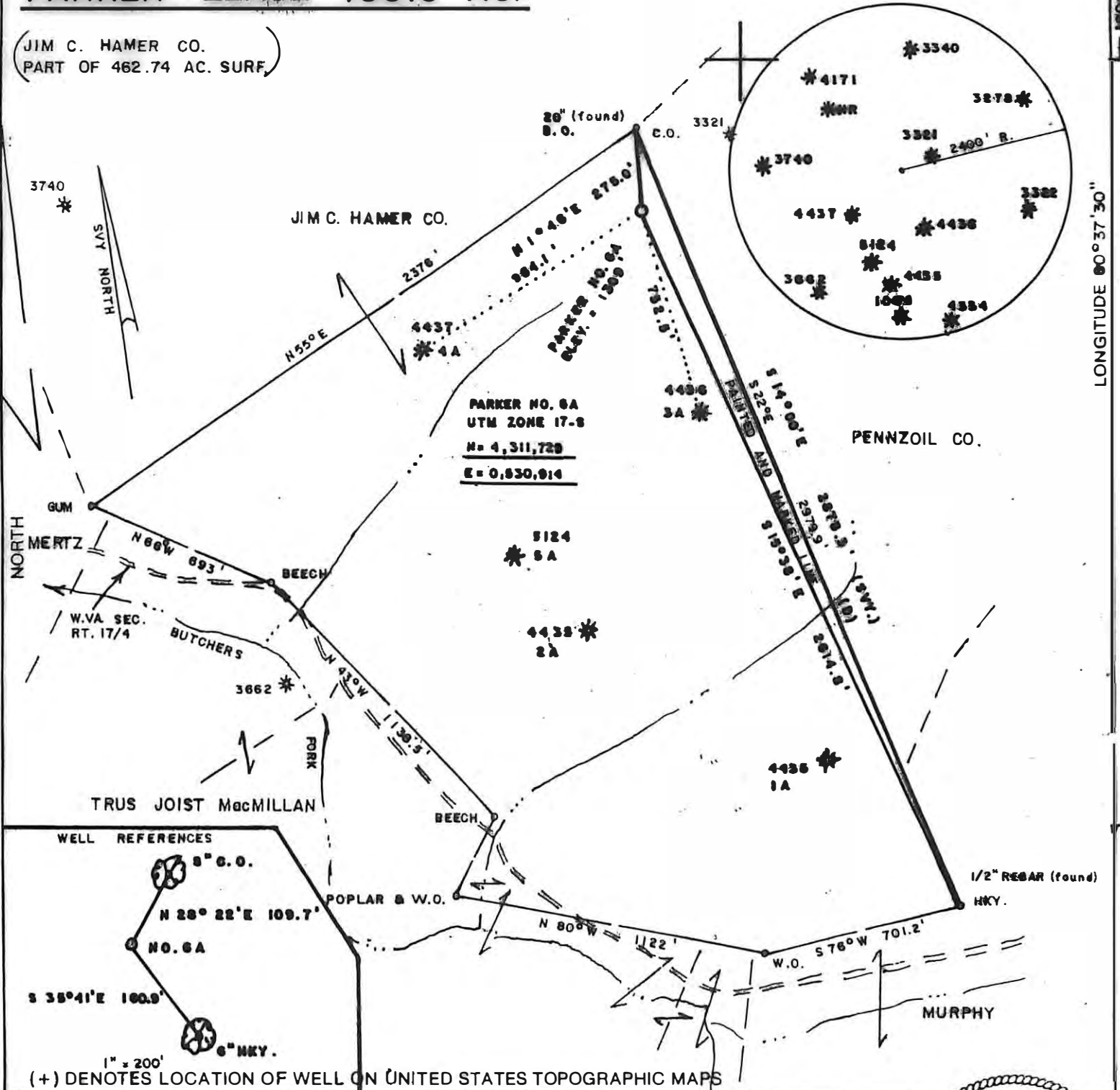

WELL REFERENCES

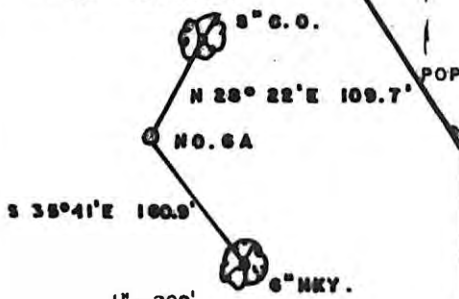

(+) DENOTES LOCATION OF WELL ON UNITED STATES TOPOGRAPHIC MAPS

FILE NO. _____
 DRAWING NO. _____
 SCALE 1" = 500'
 MINIMUM DEGREE OF ACCURACY 1/200
 PROVEN SOURCE OF ELEVATION SPOT ELEV. N of LEASE
 ELEV. = 1322'

I THE UNDERSIGNED, HEREBY CERTIFY THAT THIS PLAT IS CORRECT TO THE BEST OF MY KNOWLEDGE AND BELIEF AND SHOWS ALL THE INFORMATION REQUIRED BY LAW AND THE REGULATIONS ISSUED AND PRESCRIBED BY THE DEPARTMENT OF ENERGY.

(SIGNED) Mark C. Echard
 R.P.E. _____ I.L.S. NO. 490

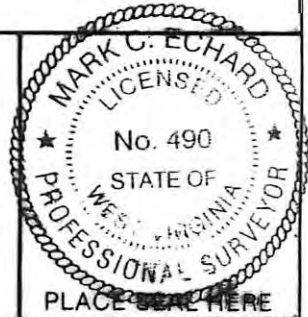

STATE OF WEST VIRGINIA
 Division of Environmental Protection
 OFFICE OF OIL AND GAS



DATE APRIL 7, 2011
 OPERATOR'S WELL NO. PARKER NO. 6-A
 API WELL NO. _____

WELL TYPE: OIL ___ GAS LIQUID INJECTION ___ WASTE DISPOSAL ___
 (IF "GAS,") PRODUCTION STORAGE ___ DEEP ___ SHALLOW
 LOCATION: ELEVATION 1309' WATERSHED BUTCHERS FORK OF SAND FORK
 DISTRICT COURT HOUSE COUNTY LEWIS
 QUADRANGLE GILMER 7.5'

SURFACE OWNER JIM C. HAMER CO. ACREAGE P/O 462.74 AC
 OIL & GAS ROYALTY OWNER UNITED NATIONAL BANK LEASE ACREAGE 100.8
 LEASE NO. _____

PROPOSED WORK: DRILL CONVERT ___ DRILL DEEPER ___ REDRILL ___ FRACTURE OR STIMULATE PLUG OFF OLD FORMATION ___ PERFORATE NEW FORMATION ___ OTHER PHYSICAL CHANGE IN WELL (SPECIFY) _____

PLUG AND ABANDON ___ CLEAN OUT AND REPLUG ___
 TARGET FORMATION BENSON ESTIMATED DEPTH 5000'
 WELL OPERATOR HORIZON ENERGY CORP. DESIGNATED AGENT ROBERT R. JONES II
 ADDRESS SAND FORK ROAD BOX 111 ADDRESS SAND FORK ROAD BOX 111
SAND FORK, WV 26430 SAND FORK, WV 26430

CANCELLED

05/10/2013

LONGITUDE 80° 37' 30"

COUNTY NAME

PERMIT