

WELL REFERENCES:

S19-00E, 108.00' TO 47-041-05544
 S59-00E, 124.00' TO 8" W. ASH

LATITUDE 39-07-30

SCALED COOR.:

675' WEST
 9,450' SOUTH

LONGITUDE 80-32-30

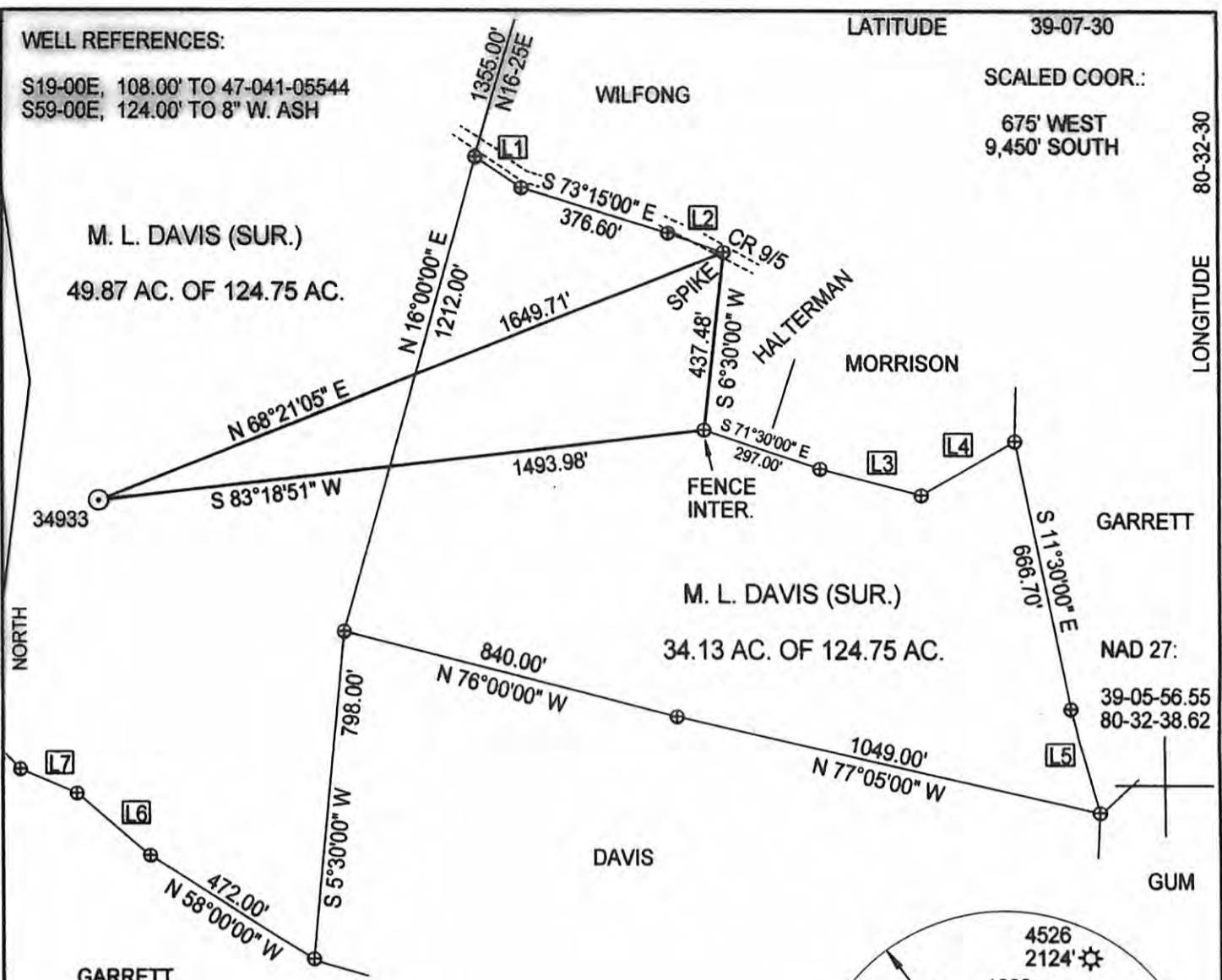

M. L. DAVIS (SUR.)
 49.87 AC. OF 124.75 AC.

M. L. DAVIS (SUR.)
 34.13 AC. OF 124.75 AC.

Id	Bearing	Distance
L1	S 56°10'00" E	135.50'
L2	S 71°00'00" E	143.50'
L3	S 75°15'00" E	251.00'
L4	N 59°45'00" E	262.00'
L5	S 15°30'00" E	263.50'
L6	N 49°47'00" W	236.00'
L7	N 67°20'00" W	154.00'

NAD 27 WW NORTH SPC:
 34933 = 219,905.66'
 1,703,688.87'

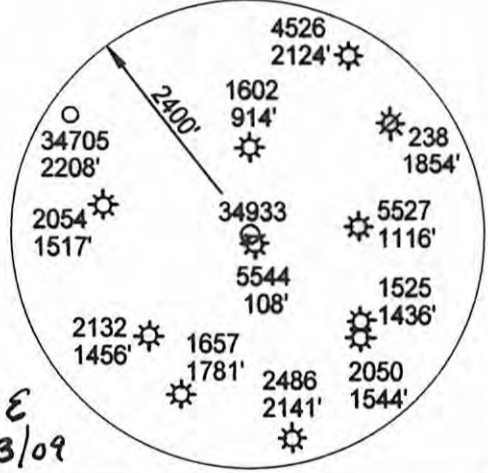

(+) DENOTES LOCATION OF WELL ON UNITED STATES TOPOGRAPHIC MAPS

FILE NUMBER: _____
 DRAWING NUMBER: DEP34933.PCS
 SCALE: 1" = 400'
 MINIMUM DEGREE OF ACCURACY: SUBMETER
 PROVEN SOURCE OF ELEVATION: DGPS SURVEY
SUBMETER SYSTEM

I THE UNDERSIGNED, HEREBY STATE THAT THIS PLAT IS CORRECT TO THE BEST OF MY KNOWLEDGE AND BELIEF AND SHOWS ALL THE INFORMATION REQUIRED BY LAW AND THE REGULATIONS ISSUED AND PRESCRIBED BY THE DEPARTMENT OF ENERGY.

(SIGNED) _____
 STEPHEN D. LOSH, P.S. #674



STATE OF WEST VIRGINIA
 DIVISION OF ENVIRONMENTAL PROTECTION
 OFFICE OF OIL AND GAS
 #10 McJUNKIN ROAD
 NITRO, WV 25143-2506

LAND SURVEYING SERVICES
 21 CEDAR LANE, BRIDGEPORT, WV 26330
 PHONE: 304-842-2018 OR 842-5762

DATE: DECEMBER 01, 2009
 OPERATORS WELL NO.: 34933
 API WELL NO. _____

WELL TYPE: OIL GAS LIQUID INJECTION WASTE DISPOSAL CBM
 (IF "GAS") PRODUCTION STORAGE DEEP SHALLOW STATE 47 COUNTY 041 05606
 LOCATION: ELEVATION 1185.24' WATERSHED RIGHT FORK OF FREEMANS CREEK
 DISTRICT FREEMANS CREEK COUNTY LEWIS
 QUADRANGLE CAMDEN LEASE NUMBER FK053097
 SURFACE OWNER MELVIN L. DAVIS ACREAGE 124.75 (5D-19)
 OIL & GAS ROYALTY OWNER F. WHITE. ESTATE LEASE ACREAGE 867.29
 PROPOSED WORK: DRILL CONVERT DRILL DEEPER REDRILL FRACTURE OR STIMULATE PLUG OFF OLD FORMATION
 PERFORATE NEW FORMATION OTHER PHYSICAL CHANGE (SPECIFY) _____
 PLUG & ABANDON CLEAN OUT & REPLUG
 TARGET FORMATION BENSON ESTIMATED DEPTH 4545'
 WELL OPERATOR DOMINION EXPLORATION & PRODUCTION, INC. DESIGNATED AGENT RODNEY BIGGS
 ADDRESS P. O. BOX 1248 JANE LEW, WV 26378 ADDRESS P. O. BOX 1248 JANE LEW, WV 26378

06/13/2014