

Id	Bearing	Distance
L1	S 59°20'00" W	277.00'
L2	S 59°20'00" W	38.00'
L3	N 66°00'00" W	225.00'
L4	N 62°35'00" W	214.00'
L5	N 77°00'00" W	108.00'
L6	N 87°10'00" W	124.00'
L7	S 41°15'00" W	333.00'
L8	S 34°50'00" W	159.00'
L9	S 48°55'00" W	300.00'
L10	S 56°05'00" W	300.00'
L11	S 50°10'00" W	290.00'
L12	N 53°30'00" W	21.00'
L13	N 31°30'00" E	508.00'

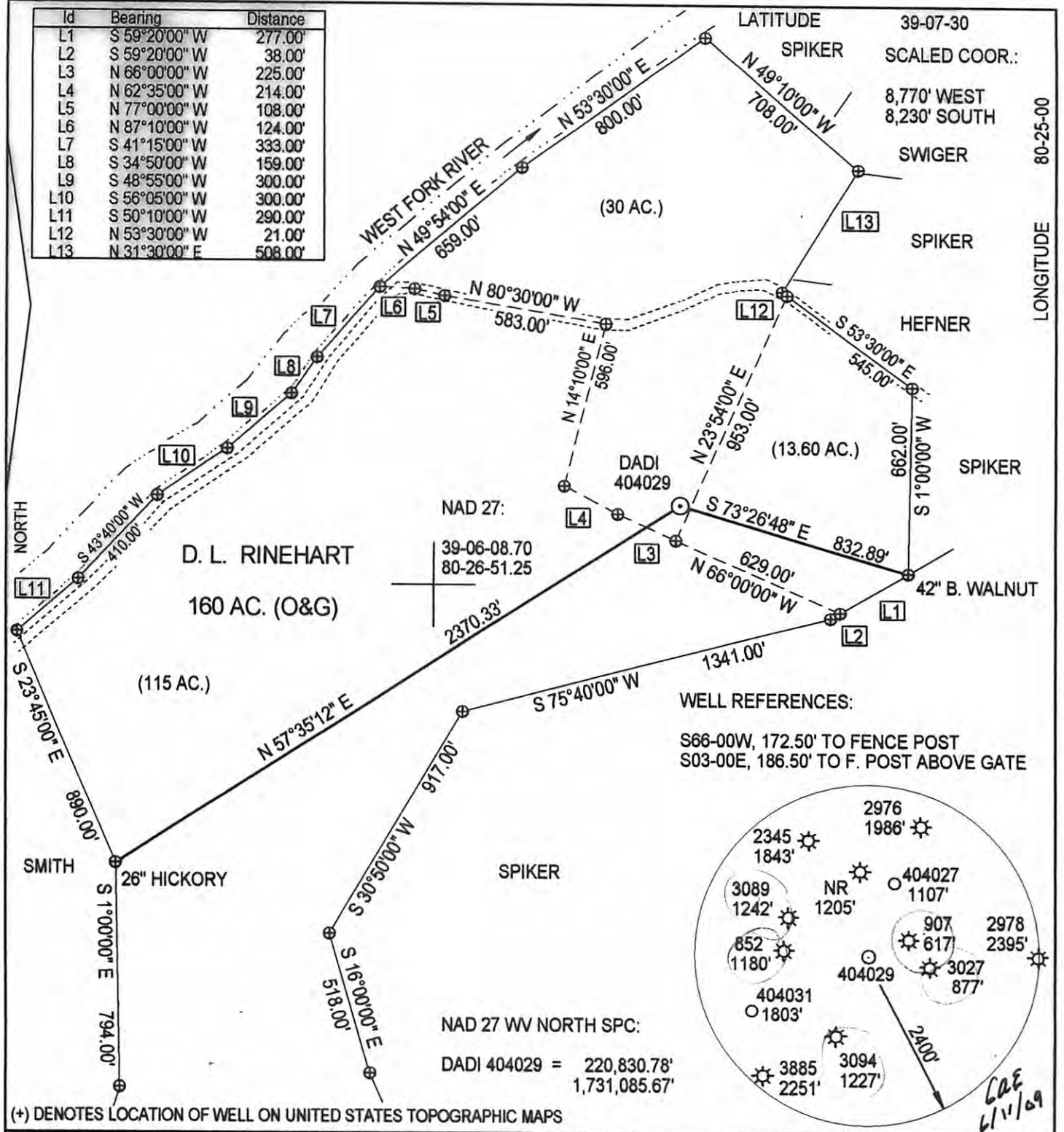

FILE NUMBER: _____
 DRAWING NUMBER: DADI404029.PCS
 SCALE: 1" = 500'
 MINIMUM DEGREE OF ACCURACY: SUBMETER
 PROVEN SOURCE OF ELEVATION: DGPS SURVEY
SUBMETER SYSTEM

I THE UNDERSIGNED, HEREBY STATE THAT THIS PLAT IS CORRECT TO THE BEST OF MY KNOWLEDGE AND BELIEF AND SHOWS ALL THE INFORMATION REQUIRED BY LAW AND THE REGULATIONS ISSUED AND PRESCRIBED BY THE DEPARTMENT OF ENERGY.

(SIGNED) _____
 STEPHEN D. LOSH, P.S. #674

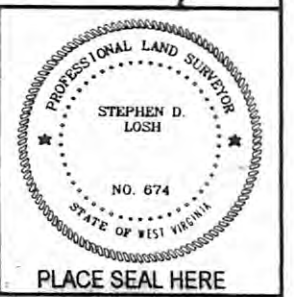

STATE OF WEST VIRGINIA
 DIVISION OF ENVIRONMENTAL PROTECTION
 OFFICE OF OIL AND GAS
 #10 McJUNKIN ROAD
 NITRO, WV 25143-2506

FORM WW-6

WELL TYPE: OIL GAS LIQUID INJECTION WASTE DISPOSAL CBM
 (IF "GAS") PRODUCTION STORAGE DEEP SHALLOW

LOCATION: ELEVATION 1093.85' WATERSHED SYCAMORE LICK
 DISTRICT HACKERS CREEK COUNTY LEWIS
 QUADRANGLE WESTON

SURFACE OWNER JOHN L. & SUE ANN SPIKER
 OIL & GAS ROYALTY OWNER D. L. RINEHART

PROPOSED WORK: DRILL CONVERT DRILL DEEPER REDRILL FRACTURE OR STIMULATE PLUG OFF OLD FORMATION
 PERFORATE NEW FORMATION OTHER PHYSICAL CHANGE (SPECIFY) _____

TARGET FORMATION BENSON
 ESTIMATED DEPTH 4310

WELL OPERATOR DOMINION EXPLORATION & PRODUCTION, INC. DESIGNATED AGENT RODNEY BIGGS
 ADDRESS P. O. BOX 1248 JANE LEW, WV 26378 ADDRESS P. O. BOX 1248 JANE LEW, WV 26378

LAND SURVEYING SERVICES
 21 CEDAR LANE, BRIDGEPORT, WV 26330
 PHONE: 304-842-2018 OR 842-5762

DATE: JUNE 04, 2009
 OPERATORS WELL NO.: DADI 404029
 API WELL NO. 47-041-05592
 STATE WV COUNTY LEWIS PERMIT CANCELLED

LEASE NUMBER _____
 ACREAGE 135.297 (7C-5)
 LEASE ACREAGE 160.00

PLUG & ABANDON CLEAN OUT & REPLUG

06/13/2014