

WELL REFERENCES:

N67-00W, 171.50' TO 5" SYCAMORE
 N34-00E, 148.00' TO 4" SUGAR

KENNEDY

LATITUDE 39-07-30

SCALED COOR.:

30' WEST
 7,700' SOUTH

LONGITUDE 80-20-00

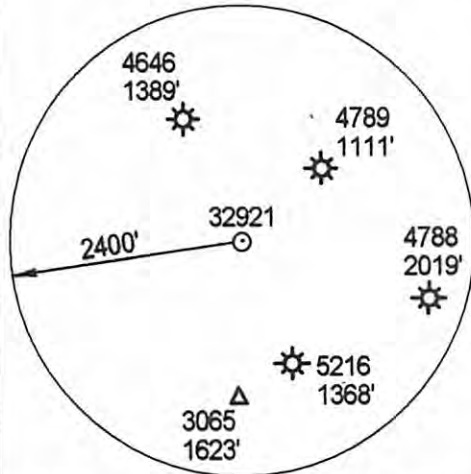
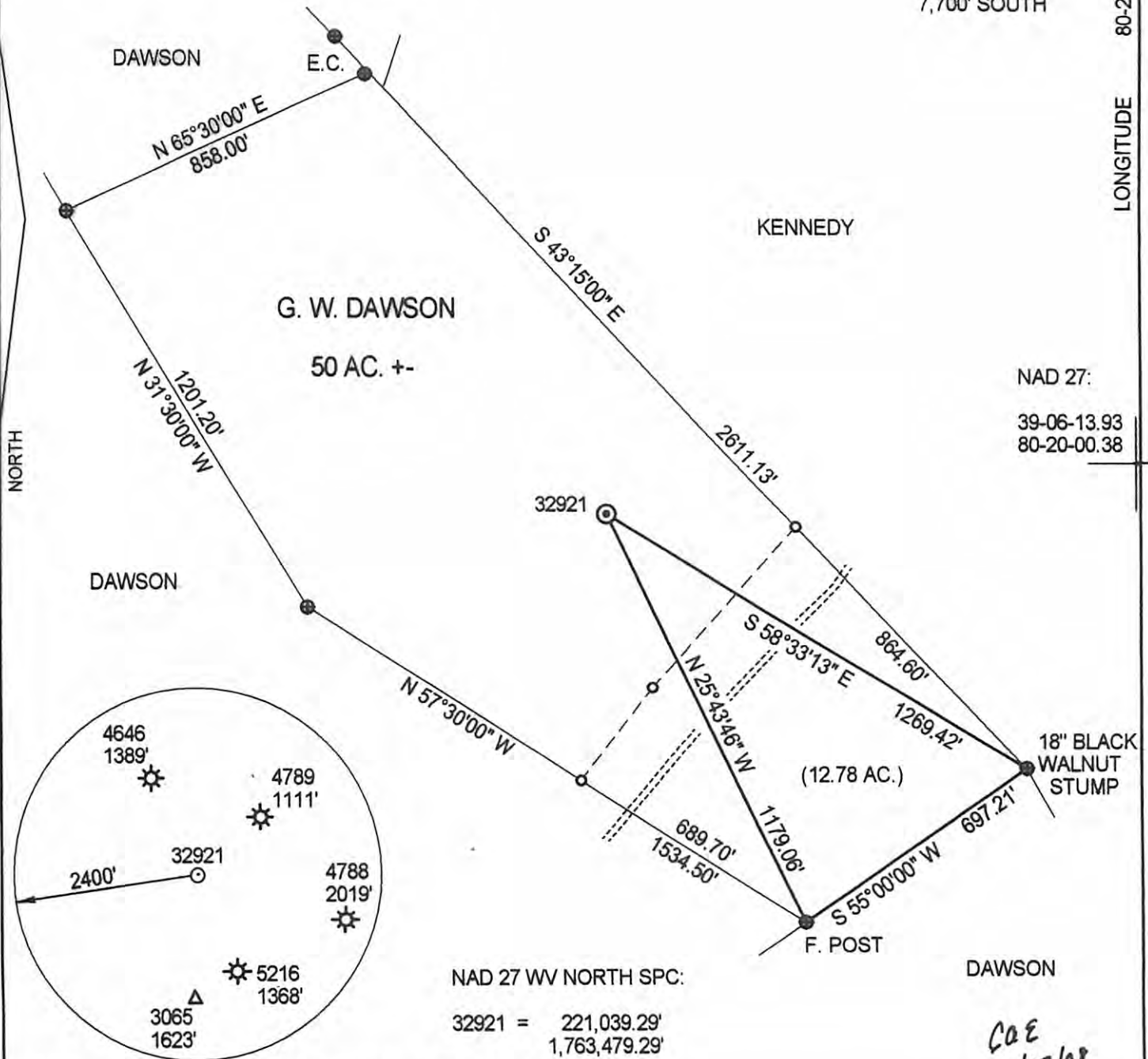

NAD 27:
 39-06-13.93
 80-20-00.38

NAD 27 WV NORTH SPC:

32921 = 221,039.29'
 1,763,479.29'

COE
12/17/08

(+) DENOTES LOCATION OF WELL ON UNITED STATES TOPOGRAPHIC MAPS

FILE NUMBER: _____
 DRAWING NUMBER: DEP32921.PCS
 SCALE: 1" = 400'
 MINIMUM DEGREE OF ACCURACY: SUBMETER
 PROVEN SOURCE OF ELEVATION: DGPS SURVEY
SUBMETER SYSTEM

I THE UNDERSIGNED, HEREBY STATE THAT THIS PLAT IS CORRECT TO THE BEST OF MY KNOWLEDGE AND BELIEF AND SHOWS ALL THE INFORMATION REQUIRED BY LAW AND THE REGULATIONS ISSUED AND PRESCRIBED BY THE DEPARTMENT OF ENERGY.

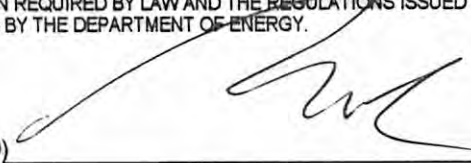
(SIGNED) 

STEPHEN D. LOSH, P.S. #674

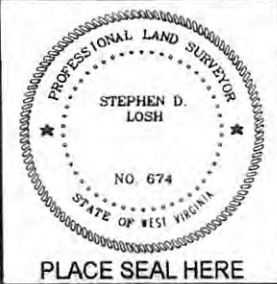

STATE OF WEST VIRGINIA
 DIVISION OF ENVIRONMENTAL PROTECTION
 OFFICE OF OIL AND GAS
 #10 McJUNKIN ROAD
 NITRO, WV 25143-2506

LAND SURVEYING SERVICES
 21 CEDAR LANE, BRIDGEPORT, WV 26330
 PHONE: 304-842-2018 OR 842-5762

DATE: DECEMBER 06, 2008
 OPERATORS WELL NO.: 32921
 API WELL NO. 47-041-05514

WELL TYPE: OIL GAS LIQUID INJECTION WASTE DISPOSAL CBM
 (IF "GAS") PRODUCTION STORAGE DEEP SHALLOW STATE: LC COUNTY: LEWIS PERMIT: CANCELLED

LOCATION: ELEVATION 1240.11' WATERSHED BILLS LICK
 DISTRICT HACKERS CREEK COUNTY LEWIS
 QUADRANGLE BERLIN LEASE NUMBER LC028354

SURFACE OWNER GEORGE WESLEY & AMY JUNE DAWSON ACREAGE 50.00 (10C-13)
 OIL & GAS ROYALTY OWNER GEORGE WESLEY & AMY JUNE DAWSON LEASE ACREAGE 380.00

PROPOSED WORK: DRILL CONVERT DRILL DEEPER REDRILL FRACTURE OR STIMULATE PLUG OFF OLD FORMATION
 PERFORATE NEW FORMATION OTHER PHYSICAL CHANGE (SPECIFY) _____
 PLUG & ABANDON CLEAN OUT & REPLUG

TARGET FORMATION BENSON ESTIMATED DEPTH 4390'

WELL OPERATOR DOMINION EXPLORATION & PRODUCTION, INC. DESIGNATED AGENT RODNEY BIGGS
 ADDRESS P. O. BOX 1248 JANE LEW, WV. 26378 ADDRESS P. O. BOX 1248 JANE LEW, WV 26378

09/13/2013

COUNTY NAME
 PERMIT