



west virginia department of environmental protection

Office of Oil and Gas
601 57th Street SE
Charleston, WV 25304
(304) 926-0450
(304) 926-0452 fax

Earl Ray Tomblin, Governor
Randy C. Huffman, Cabinet Secretary
www.dep.wv.gov

June 15, 2016

FINAL INSPECTION REPORT

New Well Permit Cancelled

SACHDEVA ENERGY ENTERPRISES, INC.,

The FINAL INSPECTION REPORT for the CANCELLED permit, API Well Number: 47-4105444, issued to SACHDEVA ENERGY ENTERPRISES, INC., and listed below has been received in this office. The permit has been cancelled as of 7/9/2015.

James Martin
Chief

Operator: SACHDEVA ENERGY ENTERPRISES, INC.
Operator's Well No: BRADY 5
Farm Name: BRADY, AARON & SHELLY
API Well Number: 47-4105444
Date Issued: 07/22/2008

Date Cancelled: 07/09/2015

Promoting a healthy environment.

06/17/2016

SHEPHERD/BRADY LEASE

124 ACRES ± WELL NO. 5

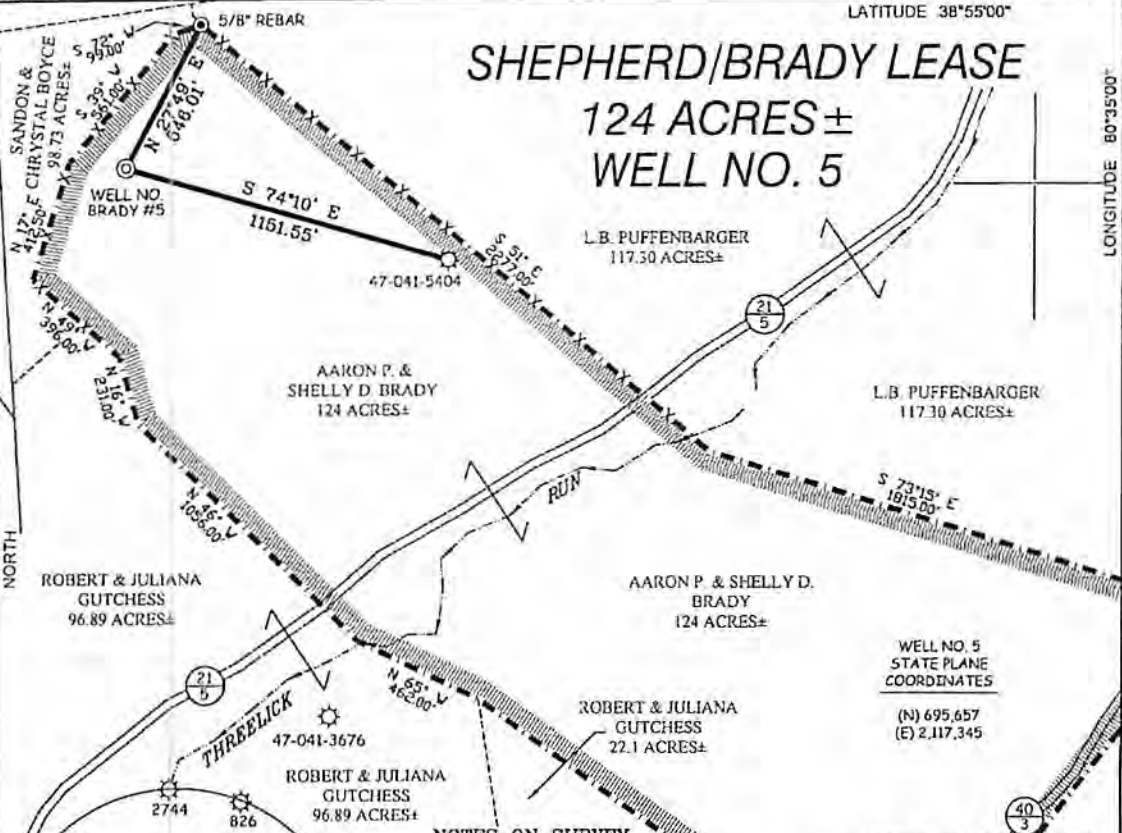

WELL NO. 5
STATE PLANE
COORDINATES
(N) 695.657
(E) 2,117.345

NOTES ON SURVEY

1. TIES TO WELLS AND CORNERS ARE BASED ON GRID NORTH FOR THE WV STATE PLANE COORDINATE SYSTEM SOUTH ZONE NAD '27.
2. TIES TO REFERENCES ARE BASED ON MAGNETIC NORTH 05/05/08.
3. LEASE BOUNDARY SHOWN HEREON TAKEN FROM TRACT ONE DESCRIBED IN DEED BOOK 583 PAGE 462.
4. SURFACE OWNER AND ADJOINER INFORMATION TAKEN FROM THE ASSESSOR AND COUNTY CLERK RECORDS OF LEWIS COUNTY IN JULY, 2007.
5. WELL LAT./LONG. (NAD'27) ESTABLISHED BY DGPS(SUBMETER MAPPING GRADE).



REFERENCES

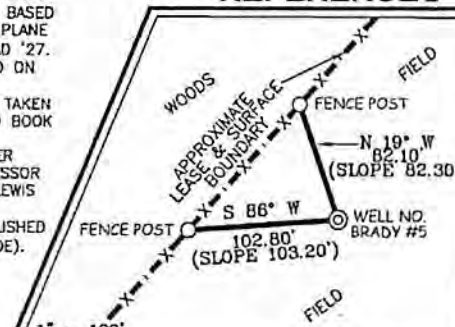

I THE UNDERSIGNED, HEREBY CERTIFY THAT THIS PLAT IS CORRECT TO THE BEST OF MY KNOWLEDGE AND BELIEF AND SHOWS ALL THE INFORMATION REQUIRED BY LAW AND THE REGULATIONS ISSUED AND PRESCRIBED BY THE DIVISION OF ENVIRONMENTAL PROTECTION.

P.S. 677 *Gregory A. Smith*



(+) DENOTES LOCATION OF WELL ON UNITED STATES TOPOGRAPHIC MAPS.
DATE JULY 07, 20 08
OPERATORS WELL NO. BRADY #5
API WELL NO. 47-041-05444
STATE COUNTY PERMIT
CANCELLED

MINIMUM DEGREE OF ACCURACY 1/200 FILE NO. 1638AP5 (251-72)
PROVEN SOURCE OF ELEVATION DGPS (SUBMETER MAPPING GRADE) SCALE 1" = 500'

STATE OF WEST VIRGINIA
DIVISION OF ENVIRONMENTAL PROTECTION
OFFICE OF OIL AND GAS



WELL TYPE: OIL GAS LIQUID INJECTION WASTE DISPOSAL IF "GAS" PRODUCTION STORAGE DEEP SHALLOW

LOCATION: ELEVATION 1,213' WATERSHED THREELICK RUN
DISTRICT COLLINS SETTLEMENT COUNTY LEWIS QUADRANGLE PETERSON 7.5'

SURFACE OWNER AARON P. & SHELLY D. BRADY ACREAGE 124±
ROYALTY OWNER P. ANN SHEPHERD, ET AL LEASE ACREAGE 124±

PROPOSED WORK: LEASE NO. _____
DRILL CONVERT DRILL DEEPER REDRILL FRACTURE OR STIMULATE PLUG OFF OLD
FORMATION PERFORATE NEW FORMATION PLUG AND ABANDON CLEAN OUT AND REPLUG OTHER _____
PHYSICAL CHANGE IN WELL (SPECIFY) _____ TARGET FORMATION DEVONIAN SHALE
ESTIMATED DEPTH 4,650'

WELL OPERATOR SACHDEVA ENERGY ENTERPRISES DESIGNATED AGENT LESTER LEMON
ADDRESS P.O. BOX 150 ADDRESS P.O. BOX 150
GLENVILLE, WV 26351 GLENVILLE, WV 26351

LONGITUDE 80°35'00" -2,500'
LAT. 38.909668

COUNTY NAME
PERMIT

INSPECTORS PERMIT SUMMARY FORM

GPS YES | | NO | |

DATE STARTED/LOCATION: _____ OPERATOR: SACHDEVA ENERGY ENTERPRISE
 DRILLING COMMENCED: _____ FARM: BRADY, AARON & SHELLY
 TO DATE: _____ DEPTHS: _____ Well No: BRADY 5
 WATER DEPTHS: _____ COAL DEPTHS _____

QUESTIONS FOR THIS REPORT ARE IN ACCORDANCE OF WV CODE 22-6-30 AND REGULATIONS 35CSR 4-12.1 AND 35CSR 4-16 AND THE GENERAL WATER POLLUTION CONTROL PERMIT.

POINTS ARE TO BE GIVEN UP TO MAXIMUM AS SHOWN BASED ON PERFORMANCE.

1. DID OPERATOR GIVE PROPER NOTICE TO INSPECTOR BEFORE THE FOLLOWING:
 - A. CONSTRUCTION YES [] NO [] (2_PTS) (4_PTS) _____
 - B. DRILLING YES [] NO [] (2_PTS)
2. WAS THE TIMBER CUT, STACKED, AND BRUSH USED FOR SEDIMENT BARRIERS BEFORE DIRT WORK STARTED? YES [] NO [] (2_PTS) (4_PTS) _____
3. ARE ALL LOCATION AND/OR ROAD BANKS BEING SLOPED? YES [] NO [] (4_PTS) (4_PTS) _____
4. CONSTRUCTIONS:
WERE THE FOLLOWING SEDIMENT CONTROL STRUCTURES PROPERLY INSTALLED/MAINTAINED?
 - A. ROAD DITCHES (1)_ (2)_ (3)_ (4)_ (PTS) B. CROSS DRAINS (1)_ (2)_ (3)_ (4)_ (5)_ (PTS)
 - C. CULVERTS (1)_ (2)_ (3)_ (4)_ (5)_ (PTS) D. CREEK CROSSINGS (1)_ (2)_ (3)_ (PTS)
 - E. DIVERSION DITCHES (1)_ (2)_ (3)_ (PTS) F. BARRIERS (1)_ (2)_ (3)_ (PTS)
 - G. TEMPORARY SEEDING YES [] NO [] (10_PTS)

POINTS AVAILABLE FOR QUESTION 4: (33_PTS) _____

5. HAS TOP SOIL (IF ANY) BEEN STOCKED PILED? YES [] NO [] (2_PTS) (2_PTS) _____
6. IS THE PIT PROPERLY INSTALLED AND MAINTAINED? YES [] NO [] (9_PTS) (9_PTS) _____
7. RECLAMATION:
 - A. ROADWAY (1)_ (2)_ (3)_ (PTS) B. LOCATION (1)_ (2)_ (3)_ (PTS)
 - C. PITS (1)_ (2)_ (3)_ (PTS) D. PIPELINES (1)_ (2)_ (3)_ (PTS)
 - E. TANK DIKES (1)_ (2)_ (3)_ (PTS) F. API INSTALLED YES [] NO [] (3_PTS)
 - G. ADEQUATE SEEDING MATERIALS (1)_ (2)_ (3)_ (PTS)
 - H. WAS SEED BED ADEQUATE (1)_ (2)_ (3)_ (PTS)

POINTS AVAILABLE FOR QUESTION 7: (24_PTS) _____

8. WAS RECLAMATION COMPLETED WITHIN:
6 MTHS OF TD 6_PTS ONLY; 4 MTHS OF TD 12_PTS ONLY; 2 MTHS OF TD 19_PTS ONLY;

POINTS AVAILABLE FOR QUESTION 8: (19_PTS) _____

TOTAL MAXIMUM POSSIBLE SCORE OF 99.

TOTAL RECLAMATION SCORE: _____

7-9-15 DATE RELEASED *Site built, no drilling took place.* Barry Shelly INSPECTOR'S SIGNATURE