

DAWSON LEASE 98 ACRES±

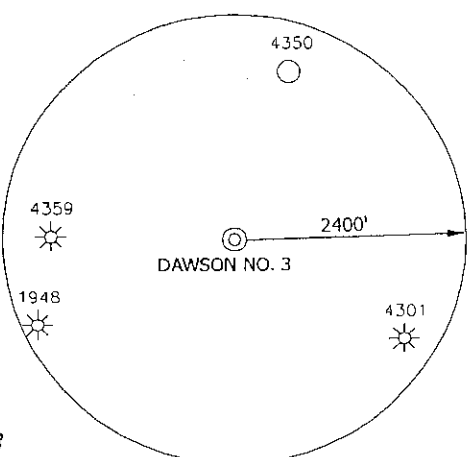
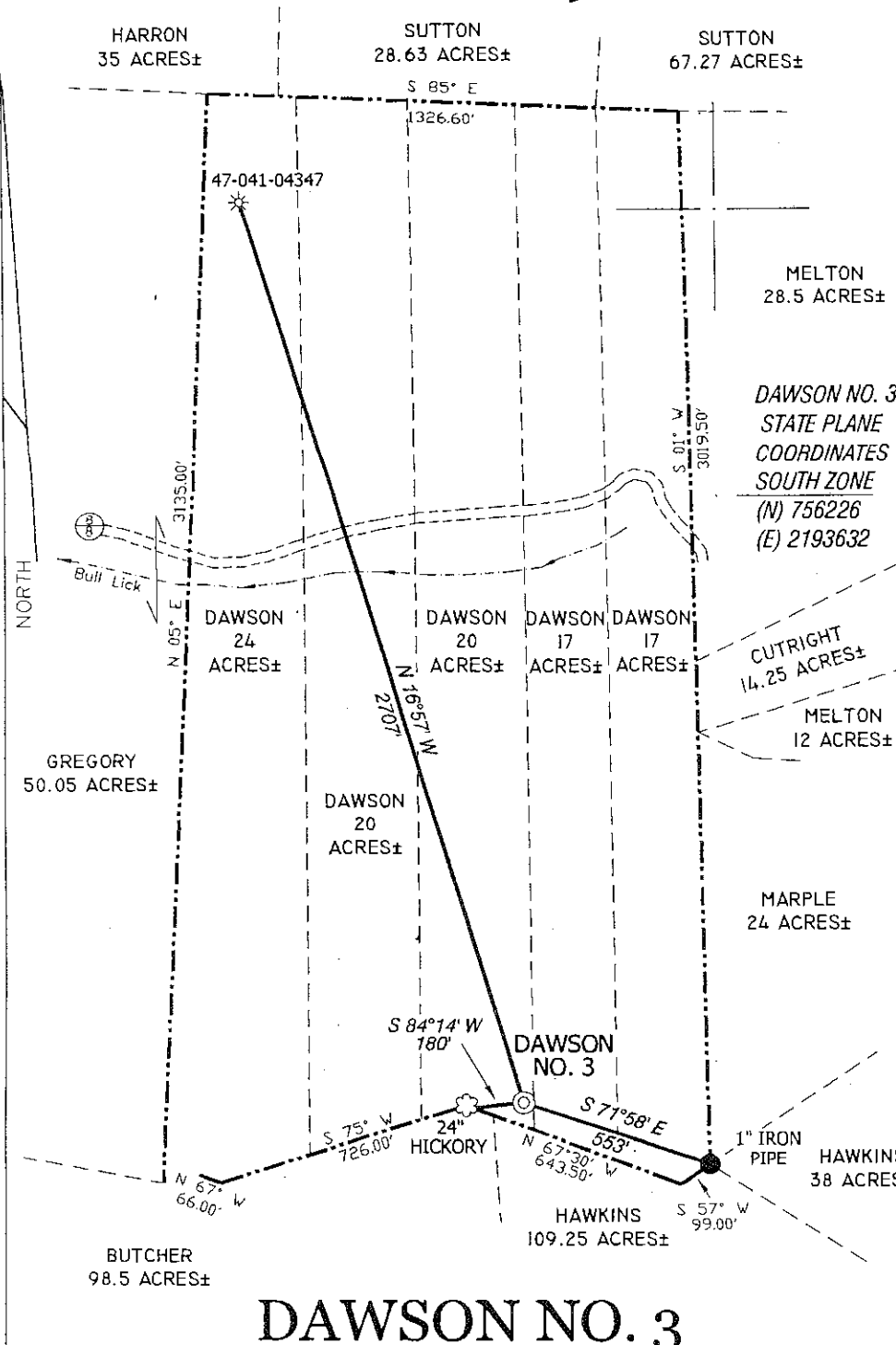

NOTES ON SURVEY

TIES TO WELLS AND CORNERS ARE BASED ON STATE PLANE GRID NORTH WV SOUTH ZONE NAD '27.
 TIES TO REFERENCES ARE BASED ON MAGNETIC NORTH 05-02-08.
 LEASE BOUNDARY SHOWN HEREON TAKEN FROM A WELL PLAT FOR WELL 47-041-04347 DATED JANUARY 19, 1998 AND INFORMATION PROVIDED BY NORTH COAST ENERGY EASTERN, INC. SURFACE OWNER AND ADJOINER INFORMATION TAKEN FROM THE ASSESSOR AND COUNTY CLERK RECORDS OF LEWIS COUNTY IN FEBRUARY, 2008 AND INFORMATION PROVIDED BY NORTH COAST ENERGY EASTERN, INC.
 WELL LAT./LONG. ESTABLISHED BY DGPS(SUBMETER MAPPING GRADE).

REFERENCES

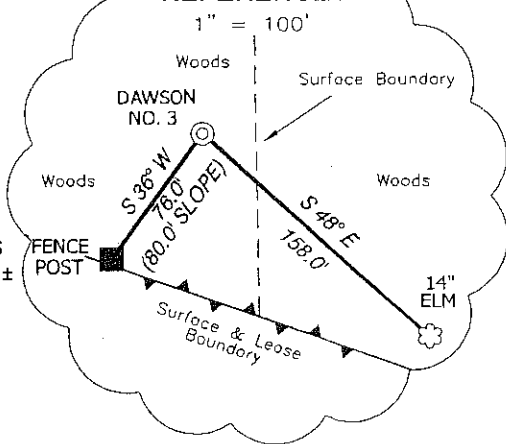

DAWSON NO. 3

I, THE UNDERSIGNED, HEREBY CERTIFY THAT THIS PLAT IS CORRECT TO THE BEST OF MY KNOWLEDGE AND BELIEF AND SHOWS ALL THE INFORMATION REQUIRED BY LAW AND THE REGULATIONS ISSUED AND PRESCRIBED BY THE DIVISION OF ENVIRONMENTAL PROTECTION.

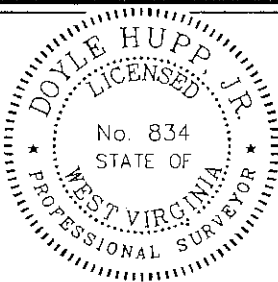

P.S. 834
 Doyle Hupp Jr.
 HUPP Surveying & Mapping
 P.O. Box 647 Grantsville, WV 26147
 (304) 354-7035 EMAIL: hupp@troniernet.net

(+) DENOTES LOCATION OF WELL ON UNITED STATES TOPOGRAPHIC MAPS.
 DATE MAY 8, 20 08
 OPERATORS WELL NO. DAWSON NO. 3
 API WELL NO. 47-041-05443 P
 STATE COUNTY PERMIT

MINIMUM DEGREE OF ACCURACY 1/200 FILE NO. W1706 (BK36-31)
 PROVEN SOURCE OF ELEVATION DGPS (SUBMETER GRADE) SCALE 1" = 500'

STATE OF WEST VIRGINIA
 DIVISION OF ENVIRONMENTAL PROTECTION
 OFFICE OF OIL AND GAS

WELL TYPE : OIL ___ GAS LIQUID INJECTION ___ WASTE DISPOSAL ___ IF "GAS" PRODUCTION STORAGE ___ DEEP ___ SHALLOW

LOCATION :
 ELEVATION 1,504' WATERSHED BULL LICK
 DISTRICT HACKERS CREEK COUNTY LEWIS QUADRANGLE BERLIN 7.5'

SURFACE OWNER DOROTHY K. DAWSON ACREAGE 20±
 ROYALTY OWNER DOROTHY K. DAWSON LEASE ACREAGE 98±
 PROPOSED WORK : LEASE NO. _____

DRILL CONVERT ___ DRILL DEEPER ___ REDRILL ___ FRACTURE OR STIMULATE PLUG OFF OLD FORMATION ___ PERFORATE NEW FORMATION ___ PLUG AND ABANDON ___ CLEAN OUT AND REPLUG ___ OTHER ___

PHYSICAL CHANGE IN WELL (SPECIFY) _____ TARGET FORMATION Benson, Bayard Sands
 ESTIMATED DEPTH 4940 Ft.

WELL OPERATOR EXCO- NORTH COAST ENERGY EASTERN, INC. DESIGNATED AGENT Sharon Barth
 ADDRESS P.O. BOX 8 RAVENSWOOD, WV 26164 ADDRESS 707 Virginia St. E Charleston 25301