



Diversified Gas & Oil Corporation  
 100 Diversified Way  
 Pikeville KY, 41051

47-041-05266

Plugging Map

**Legend**

- Well
- Access Road
- Pits
- Pad
- Public Roads

RECEIVED  
 Office of Oil and Gas  
 OCT 27 2023

WV Department of  
 Environmental Protection

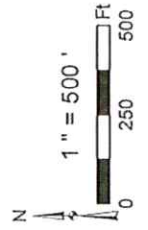
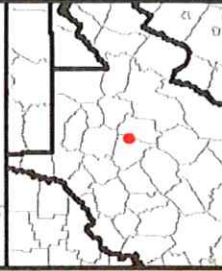

Well No.: 4704105266  
 UTM83: 17, Meters  
 North: 4317025.54  
 East: 557326.3  
 Elev.: 413.67 M  
 Elev.: 1356.83 Ft

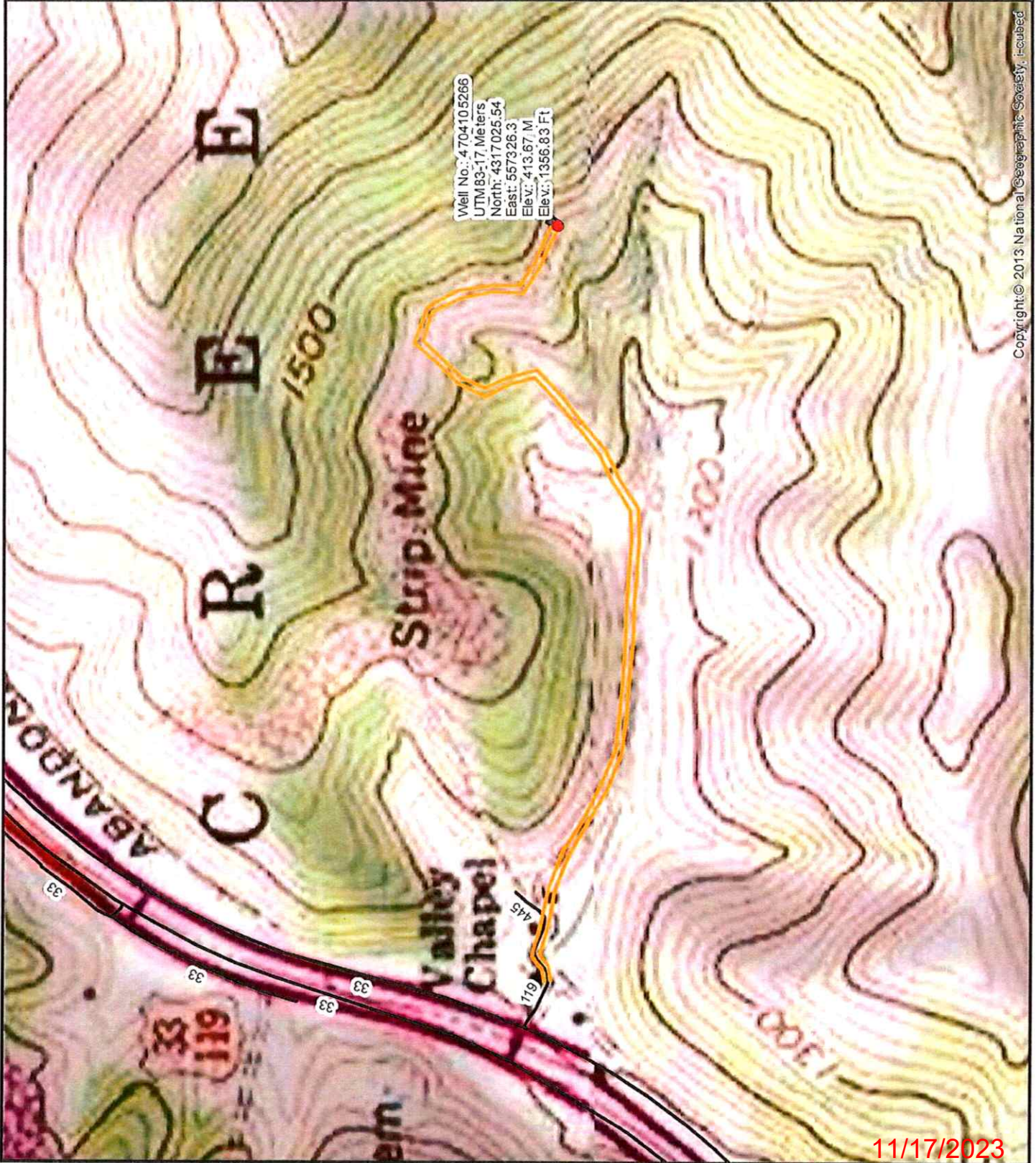

Copyright © 2013 National Geographic Society. i-cubed

11/17/2023







Diversified Gas & Oil  
Corporation  
100 Diversified Way  
Pikeville, KY, 41051

47-041-05266

Plugging Map

**Legend**

-  Well
-  Access Road
-  Pits
-  Pad
-  Public Roads

RECEIVED  
Office of Oil and Gas  
OCT 27 2023  
WV Department of  
Environmental Protection

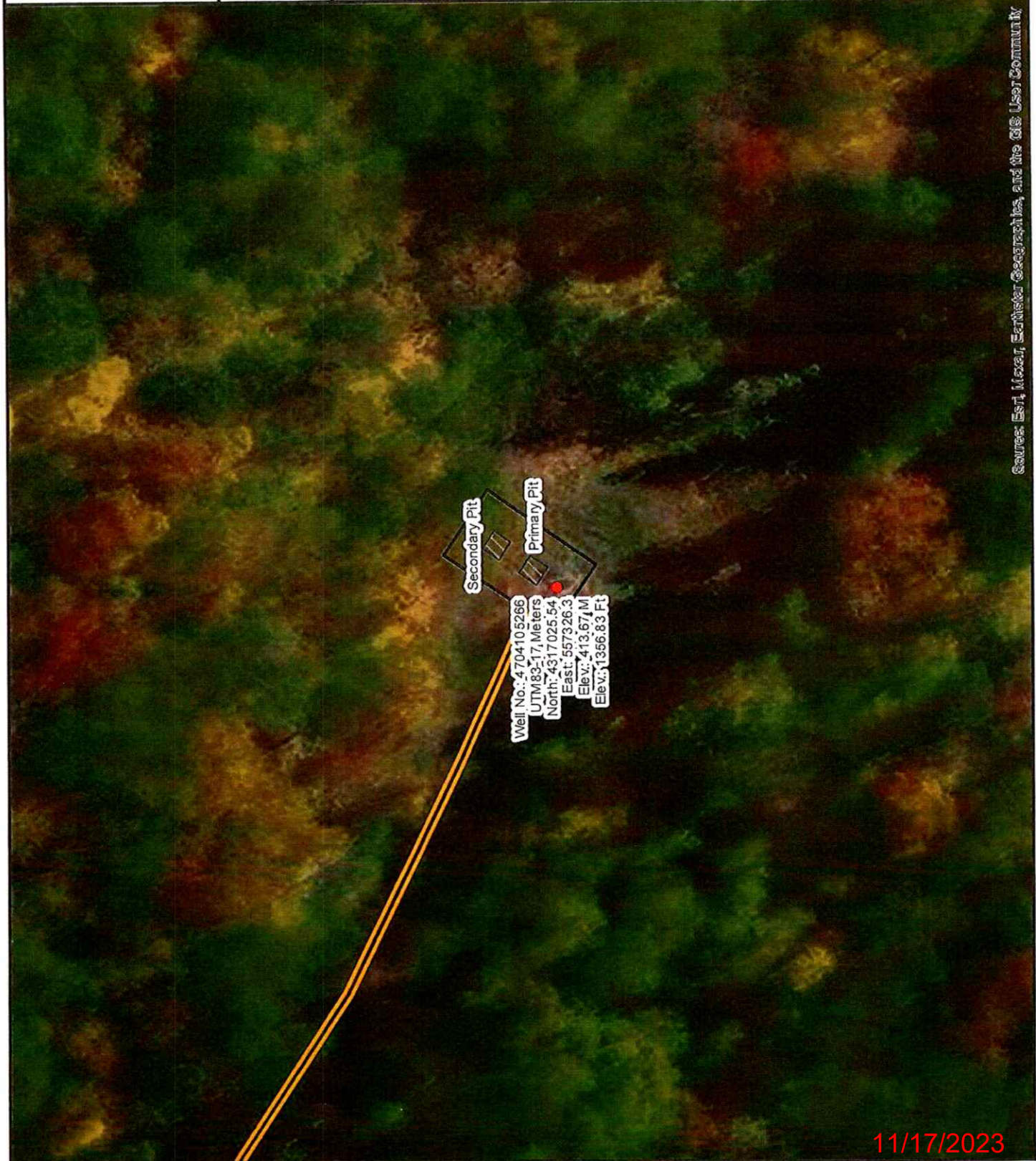
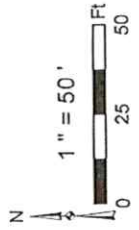

Source: Esri, Maxar, Earthstar Geographics, and the GIS User Community

11/17/2023

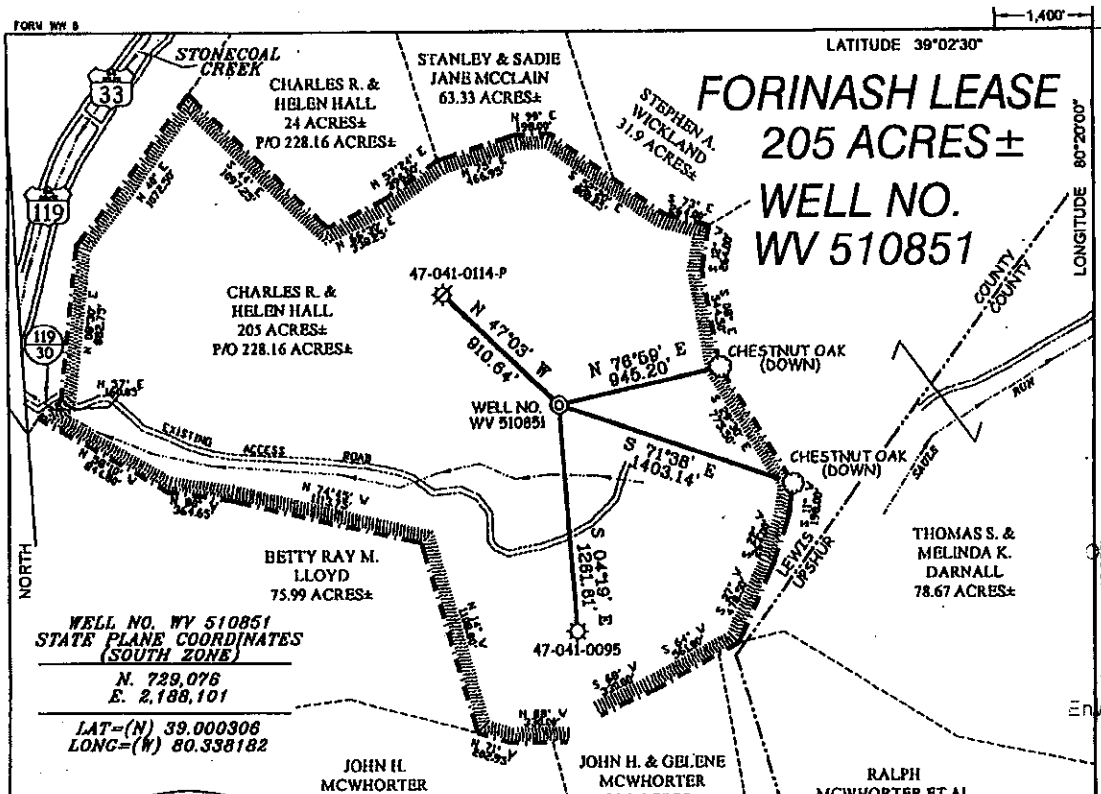

WELL NO. WV 510851  
 STATE PLANE COORDINATES  
 (SOUTH ZONE)  
 N. 729,076  
 E. 2,188,101  
 LAT=(N) 39.000306  
 LONG=(W) 80.338182

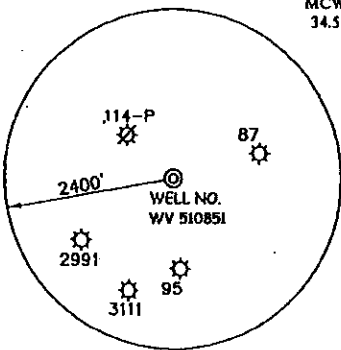

- NOTES ON SURVEY**
1. TIES TO WELLS AND CORNERS ARE BASED ON GRID NORTH FOR THE WV STATE PLANE COORDINATE SYSTEM SOUTH ZONE NAD '27.
  2. TIES TO REFERENCES ARE BASED ON MAGNETIC NORTH 03/02/07.
  3. LEASE BOUNDARY SHOWN HEREON TAKEN FROM A DEED RECORDED IN DEED BOOK 535 AT PAGE 318.
  4. SURFACE OWNER AND ADJOINER INFORMATION TAKEN FROM THE ASSESSOR AND COUNTY CLERK RECORDS OF LEWIS COUNTY IN JULY, 2006.
  5. WELL LAT./LONG. (NAD'27) ESTABLISHED BY DGPS(SUBMETER MAPPING GRADE).

**REFERENCES**

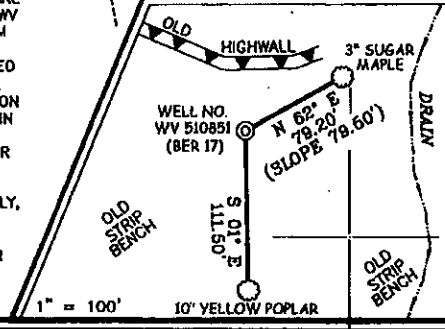

I THE UNDERSIGNED, HEREBY CERTIFY THAT THIS PLAT IS CORRECT TO THE BEST OF MY KNOWLEDGE AND BELIEF AND SHOWS ALL THE INFORMATION REQUIRED BY LAW AND THE REGULATIONS ISSUED AND PRESCRIBED BY THE DIVISION OF ENVIRONMENTAL PROTECTION.

P.S. 877  
*Gregory A. Smith*

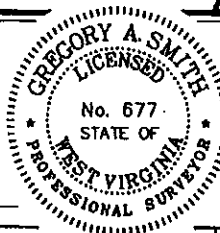

(\*) DENOTES LOCATION OF WELL ON UNITED STATES TOPOGRAPHIC MAPS.  
 DATE APRIL 03, 20 07  
 OPERATORS WELL NO. WV 510851  
 API WELL NO. 47-041-05266  
 STATE COUNTY PERMIT

MINIMUM DEGREE OF ACCURACY 1/200 FILE NO. 6271P510851 (226 - 46)  
 SCALE 1" = 800'  
 PROVEN SOURCE OF ELEVATION DGPS (SUBMETER MAPPING GRADE)

STATE OF WEST VIRGINIA  
 DIVISION OF ENVIRONMENTAL PROTECTION  
 OFFICE OF OIL AND GAS

WELL TYPE: OIL  GAS  LIQUID WASTE  INJECTION  DISPOSAL  IF "GAS" PRODUCTION  STORAGE  DEEP  SHALLOW

LOCATION: ELEVATION 1,348' WATERSHED TRIBUTARY OF STONECOAL CREEK  
 DISTRICT SKIN CREEK COUNTY LEWIS QUADRANGLE BERLIN 7.5'  
 SURFACE OWNER CHARLES R. & HELEN HALL ACREAGE 205± OF 228.16±  
 ROYALTY OWNER ROSELLA SHEETS & JANET REYNOLDS LEASE ACREAGE 205±  
 PROPOSED WORK: LEASE NO. 122133  
 DRILL  CONVERT  DRILL DEEPER  REDRILL  FRACTURE OR STIMULATE  PLUG OFF OLD  
 FORMATION  PERFORATE NEW FORMATION  PLUG AND ABANDON  CLEAN OUT AND REPLUG  OTHER   
 PHYSICAL CHANGE IN WELL (SPECIFY) TARGET FORMATION ELK  
 ESTIMATED DEPTH 5,250'

WELL OPERATOR EQUITABLE PRODUCTION COMPANY DESIGNATED AGENT L. TODD TETRICK  
 ADDRESS 1710 PENNSYLVANIA AVENUE ADDRESS 1710 PENNSYLVANIA AVENUE  
CHARLESTON, WV 25302 CHARLESTON, WV 25302

RECEIVED  
 Office of Oil and Gas  
 DC 27 2023  
 WV Department of Environmental Protection

11/17/2023

WW-7  
8-30-06



West Virginia Department of Environmental Protection  
Office of Oil and Gas  
**WELL LOCATION FORM: GPS**

API: 4704105266 WELL NO.: Hall Charles 510851

FARM NAME: Hall, Charles & Helen

RESPONSIBLE PARTY NAME: Diversified Production, LLC

COUNTY: Lewis DISTRICT: Weston

QUADRANGLE: Berlin 7.5'

SURFACE OWNER: David A. Hall, Dana S. Hall, & Carol S. Stephens

ROYALTY OWNER: David Stanley Sheets, Patricia A. Gelineau, Janet R. Reynolds, Doris Thompson, Judy Yvonne Sheets

UTM GPS NORTHING: 4317025.54

UTM GPS EASTING: 557326.3 GPS ELEVATION: 1356.83'

RECEIVED  
Office of Oil and Gas  
OCT 27 2023  
WV Department of  
Environmental Protection

The Responsible Party named above has chosen to submit GPS coordinates in lieu of preparing a new well location plat for a plugging permit or assigned API number on the above well. The Office of Oil and Gas will not accept GPS coordinates that do not meet the following requirements:

- Datum: NAD 1983, Zone: 17 North, Coordinate Units: meters, Altitude: height above mean sea level (MSL) – meters.
- Accuracy to Datum – 3.05 meters
- Data Collection Method:  
Survey grade GPS \_\_\_ : Post Processed Differential \_\_\_  
Real-Time Differential \_\_\_  
Mapping Grade GPS X : Post Processed Differential X  
Real-Time Differential \_\_\_
- Letter size copy of the topography map showing the well location.**

I the undersigned, hereby certify this data is correct to the best of my knowledge and belief and shows all the information required by law and the regulations issued and prescribed by the Office of Oil and Gas.

Chris Veazey  
Signature

Chris Veazey - Permitting Supervisor  
Title

9/19/23  
Date

11/17/2023